



XC4100 Series

User's Guide

January 2016

www.lexmark.com

Machine type(s):

7528

Model(s):

598, 196

Contents

Safety information.....	6
Conventions.....	6
Learning about the printer.....	9
Finding information about the printer.....	9
Selecting a location for the printer.....	10
Printer configurations.....	11
Attaching cables.....	12
Using the control panel.....	14
Understanding the status of the power button and indicator light.....	15
Using the home screen.....	15
Printing a menu settings page.....	16
Menus list.....	17
Setting up and using the home screen applications.....	19
Customizing the home screen.....	19
Using Display Customization.....	19
Setting up Forms and Favorites.....	19
Setting up Card Copy.....	20
Using Shortcut Center.....	20
Setting up Scan Center.....	20
Using Customer Support.....	21
Setting up Device Quotas.....	21
Using QR Code Generator.....	21
Using Google Drive.....	22
Configuring Eco-Settings.....	22
Loading paper and specialty media.....	23
Setting the size and type of the specialty media.....	23
Configuring Universal paper settings.....	23
Loading trays.....	23
Loading the multipurpose feeder.....	25
Linking trays.....	26

Printing.....28

Printing from a computer.....	28
Printing forms.....	28
Printing from a flash drive.....	28
Supported flash drives and file types.....	29
Configuring confidential jobs.....	30
Printing held jobs.....	30
Printing a font sample list.....	30
Printing a directory list.....	31
Canceling a print job.....	31

Copying.....32

Making copies.....	32
Copying photos.....	32
Copying on letterhead.....	32
Copying on both sides of the paper (two-sided).....	32
Reducing or enlarging copies.....	33
Collating copies.....	33
Placing separator sheets between copies.....	33
Copying multiple pages onto a single sheet.....	33
Creating a copy shortcut.....	33

E-mailing..... 34

Setting up the e-mail function.....	34
Configuring e-mail settings.....	34
Sending an e-mail.....	34
Creating an e-mail shortcut.....	35

Faxing.....36

Setting up the printer to fax.....	36
Sending a fax.....	48
Scheduling a fax.....	49
Creating a fax destination shortcut.....	49
Changing the fax resolution.....	49
Adjusting the fax darkness.....	49
Viewing a fax log.....	49

Blocking junk faxes.....	50
Holding faxes.....	50
Forwarding a fax.....	50
Scanning.....	51
Scanning to an FTP server.....	51
Creating an FTP shortcut.....	51
Scanning to a flash drive.....	51
Sending scanned documents to a computer.....	52
Securing the printer.....	53
Erasing printer memory.....	53
Erasing printer hard disk memory.....	53
Configuring printer hard disk encryption.....	53
Restoring factory default settings.....	53
Statement of Volatility.....	54
Maintaining the printer.....	55
Networking.....	55
Setting up serial printing (Windows only).....	56
Cleaning printer parts.....	57
Ordering parts and supplies.....	58
Replacing parts and supplies.....	60
Moving the printer.....	85
Saving energy and paper.....	86
Recycling.....	87
Clearing jams.....	88
Avoiding jams.....	88
Identifying jam locations.....	89
Paper jam in trays.....	90
Paper jam behind door E.....	91
Paper jam in the multipurpose feeder.....	91
Paper jam in the standard bin.....	92
Paper jam in door A.....	93
Troubleshooting.....	98
Network connection problems.....	98

Hardware options problems.....	100
Paper feed problems.....	102
Printing problems.....	105
Color quality problems.....	123
Faxing problems.....	126
Scanning problems.....	129
Contacting customer support.....	132
Upgrading and migrating.....	133
Hardware.....	133
Software.....	147
Firmware.....	147
Notices.....	149
Index.....	153

Safety information

Conventions

Note: A *note* identifies information that could help you.

Warning: A *warning* identifies something that could damage the product hardware or software.

CAUTION: A *caution* indicates a potentially hazardous situation that could injure you.

Different types of caution statements include:



CAUTION—POTENTIAL INJURY: Indicates a risk of injury.



CAUTION—SHOCK HAZARD: Indicates a risk of electrical shock.



CAUTION—HOT SURFACE: Indicates a risk of burn if touched.



CAUTION—TIPPING HAZARD: Indicates a crush hazard.



CAUTION—POTENTIAL INJURY: To avoid the risk of fire or electrical shock, connect the power cord to an appropriately rated and properly grounded electrical outlet that is near the product and easily accessible.



CAUTION—POTENTIAL INJURY: To avoid the risk of fire or electrical shock, use only the power cord provided with this product or the manufacturer's authorized replacement.



CAUTION—POTENTIAL INJURY: Do not use this product with extension cords, multioutlet power strips, multioutlet extenders, or UPS devices. The power capacity of these types of accessories can be easily overloaded by a laser printer and may result in a risk of fire, property damage, or poor printer performance.



CAUTION—POTENTIAL INJURY: Only a Lexmark Inline Surge Protector that is properly connected between the printer and the power cord provided with the printer may be used with this product. The use of non-Lexmark surge protection devices may result in a risk of fire, property damage, or poor printer performance.



CAUTION—SHOCK HAZARD: To avoid the risk of electrical shock, do not place or use this product near water or wet locations.













CAUTION—SHOCK HAZARD: To avoid the risk of electrical shock, do not set up this product or make any electrical or cabling connections, such as the power cord, fax feature, or telephone, during a lightning storm.



CAUTION—POTENTIAL INJURY: Do not cut, twist, bind, crush, or place heavy objects on the power cord. Do not subject the power cord to abrasion or stress. Do not pinch the power cord between objects such as furniture and walls. If any of these things happen, a risk of fire or electrical shock results. Inspect the power cord regularly for signs of such problems. Remove the power cord from the electrical outlet before inspecting it.



CAUTION—SHOCK HAZARD: To avoid the risk of electrical shock, make sure that all external connections (such as Ethernet and telephone system connections) are properly installed in their marked plug-in ports.

-  **CAUTION—SHOCK HAZARD:** To avoid the risk of electrical shock, if you are accessing the controller board or installing optional hardware or memory devices sometime after setting up the printer, then turn the printer off, and unplug the power cord from the electrical outlet before continuing. If you have any other devices attached to the printer, then turn them off as well, and unplug any cables going into the printer.
-  **CAUTION—SHOCK HAZARD:** To avoid the risk of electrical shock, do not use the fax feature during a lightning storm.
-  **CAUTION—SHOCK HAZARD:** To avoid the risk of electrical shock when cleaning the exterior of the printer, unplug the power cord from the electrical outlet and disconnect all cables from the printer before proceeding.
-  **CAUTION—POTENTIAL INJURY:** The printer weight is greater than 18 kg (40 lb) and requires two or more trained personnel to lift it safely.
-  **CAUTION—POTENTIAL INJURY:** When moving the printer, follow these guidelines to avoid personal injury or printer damage:
- Make sure that all doors and trays are closed.
 - Turn off the printer, and then unplug the power cord from the electrical outlet.
 - Disconnect all cords and cables from the printer.
 - If the printer has a caster base, then carefully roll it to the new location. Use caution when passing over thresholds and breaks in flooring.
 - If the printer does not have a caster base but is configured with optional trays, then lift the printer off the trays. Do not try to lift the printer and the trays at the same time.
 - Always use the handholds on the printer to lift it.
 - Any cart used to move the printer must have a surface able to support the full footprint of the printer.
 - Any cart used to move the hardware options must have a surface able to support the dimensions of the options.
 - Keep the printer in an upright position.
 - Avoid severe jarring movements.
 - Make sure that your fingers are not under the printer when you set it down.
 - Make sure that there is adequate clearance around the printer.
-  **CAUTION—TIPPING HAZARD:** Installing one or more options on your printer or MFP may require a caster base, furniture, or other feature to prevent instability causing possible injury. For more information on supported configurations, see www.lexmark.com/multifunctionprinters.
-  **CAUTION—TIPPING HAZARD:** To reduce the risk of equipment instability, load each tray separately. Keep all other trays closed until needed.
-  **CAUTION—HOT SURFACE:** The inside of the printer might be hot. To reduce the risk of injury from a hot component, allow the surface to cool before touching it.
-  **CAUTION—POTENTIAL INJURY:** This product uses a laser. Use of controls or adjustments or performance of procedures other than those specified in the *User's Guide* may result in hazardous radiation exposure.
-  **CAUTION—POTENTIAL INJURY:** The lithium battery in this product is not intended to be replaced. There is a danger of explosion if a lithium battery is incorrectly replaced. Do not recharge, disassemble, or incinerate a lithium battery. Discard used lithium batteries according to the manufacturer's instructions and local regulations.

This equipment is not suitable for use in locations where children are likely to be present.

This product is designed, tested, and approved to meet strict global safety standards with the use of specific manufacturer's components. The safety features of some parts may not always be obvious. The manufacturer is not responsible for the use of other replacement parts.

Refer service or repairs, other than those described in the user documentation, to a service representative.

This product uses a printing process that heats the print media, and the heat may cause the media to release emissions. You must understand the section in your operating instructions that discusses the guidelines for selecting print media to avoid the possibility of harmful emissions.

This product may produce small amounts of ozone during normal operation, and may be equipped with a filter designed to limit ozone concentrations to levels well below the recommended exposure limits. To avoid high ozone concentration levels during extensive usage, install this product in a well-ventilated area and replace the ozone and exhaust filters if instructed to do so in the product maintenance instructions. If there are no references to filters in the product maintenance instructions, then there are no filters requiring replacement for this product.

Use only the telecommunications (RJ-11) cord provided with this product or a 26 AWG or larger replacement when connecting this product to the public switched telephone network.

SAVE THESE INSTRUCTIONS.

Learning about the printer

Finding information about the printer

What are you looking for?	Find it here
Initial setup instructions: <ul style="list-style-type: none"> Connecting the printer Installing the printer software 	Setup documentation—The setup documentation came with the printer and is also available at http://support.lexmark.com .
Additional setup and instructions for using the printer: <ul style="list-style-type: none"> Selecting and storing paper and specialty media Loading paper Configuring printer settings Viewing and printing documents and photos Setting up and using the printer software Configuring the printer on a network Caring for and maintaining the printer Troubleshooting and solving problems 	<p><i>Information Center</i>—Authoritative online resource for the latest product tips, instructions, and reference material.</p> <p>Go to http://infoserve.lexmark.com/ids/ and select your product.</p> <p><i>Help Menu Pages</i>—The guides may be available on the printer firmware and at http://support.lexmark.com.</p>
Information on setting up and configuring the accessibility features of your printer	<i>Lexmark Accessibility Guide</i> —The guide is available at http://support.lexmark.com .
Help using the printer software	<p>Help for Microsoft® Windows® or Macintosh operating systems—Open a printer software program or application, and then click Help.</p> <p>Click  to view context-sensitive information.</p> <p>Notes:</p> <ul style="list-style-type: none"> Help is automatically installed with the printer software. The printer software is located in the printer program folder or on the desktop, depending on the operating system.

What are you looking for?	Find it here
<p>The latest supplemental information, updates, and customer support:</p> <ul style="list-style-type: none"> • Documentation • Driver downloads • Live chat support • E-mail support • Voice support 	<p>http://support.lexmark.com</p> <p>Note: Select your country or region, and then select your product to view the appropriate support site.</p> <p>Support contact information for your country or region can be found on the support Web site or on the printed warranty that came with the printer.</p> <p>Have the following information (located on the store receipt and at the back of the printer) ready when you contact customer support:</p> <ul style="list-style-type: none"> • Machine type number • Serial number • Date purchased • Store where purchased
<ul style="list-style-type: none"> • Safety information • Regulatory information • Warranty information 	<p>Warranty information varies by country or region:</p> <ul style="list-style-type: none"> • In the U.S.—See the Statement of Limited Warranty included with the printer, or go to http://support.lexmark.com. • In other countries and regions—See the printed warranty that came with the printer. <p><i>Product Information Guide</i>—This document contains basic safety, environmental, and regulatory information for your product. For more information, see the documentation that came with the printer or go to http://support.lexmark.com.</p>

Selecting a location for the printer

When selecting a location for the printer, leave enough room to open trays, covers, and doors and to install hardware options.

- Set up the printer near an electrical outlet.



CAUTION—POTENTIAL INJURY: To avoid the risk of fire or electrical shock, connect the power cord to an appropriately rated and properly grounded electrical outlet that is near the product and easily accessible.



CAUTION—SHOCK HAZARD: To avoid the risk of electrical shock, do not place or use this product near water or wet locations.

- Make sure that airflow in the room meets the latest revision of the ASHRAE 62 standard or the CEN Technical Committee 156 standard.
- Provide a flat, sturdy, and stable surface.
- Keep the printer:
 - Clean, dry, and free of dust.
 - Away from stray staples and paper clips.
 - Away from the direct airflow of air conditioners, heaters, or ventilators.
 - Free from direct sunlight and humidity extremes.

- Observe the recommended temperatures and avoid fluctuations:

Ambient temperature	10 to 32.2°C (50 to 90°F)
Storage temperature	-40 to 40°C (-40 to 104°F)

- Allow the following recommended amount of space around the printer for proper ventilation:

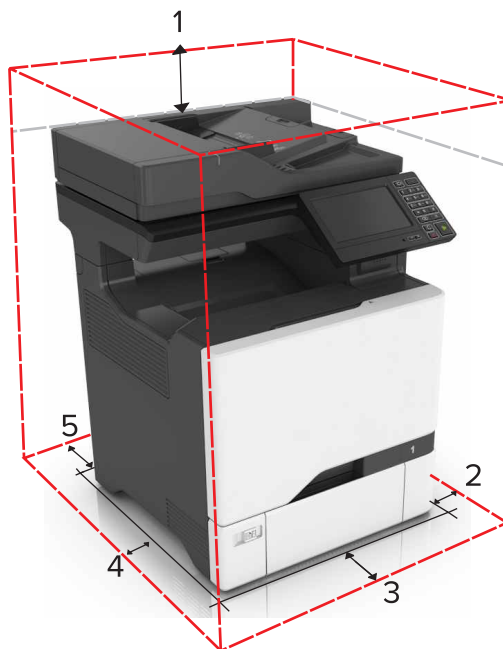

1	Top	229 mm (9 in.)
2	Right side	178 mm (7 in.)
3	Front	508 mm (20 in.)
4	Left side	127 mm (5 in.)
5	Rear	101.6 mm (4 in.)

Printer configurations

CAUTION—TIPPING HAZARD: Installing one or more options on your printer or MFP may require a caster base, furniture, or other feature to prevent instability causing possible injury. For more information on supported configurations, see www.lexmark.com/multifunctionprinters.

CAUTION—TIPPING HAZARD: To reduce the risk of equipment instability, load each tray separately. Keep all other trays closed until needed.

You can configure your printer by adding three optional 550-sheet trays.

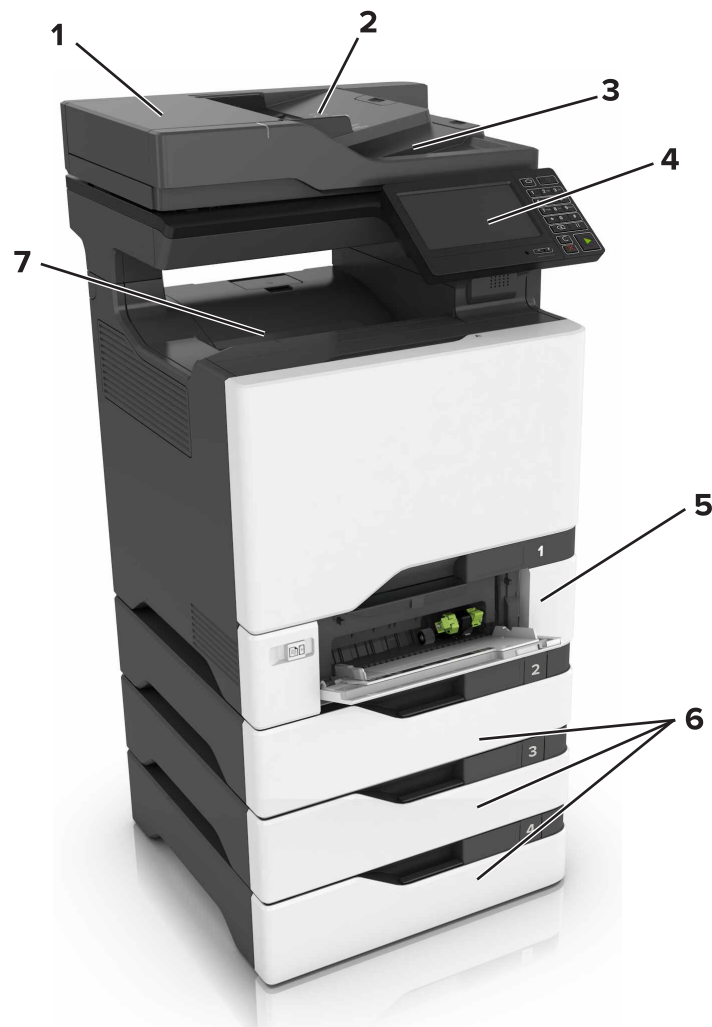

1	Automatic document feeder (ADF)
2	ADF tray
3	ADF bin
4	Control panel
5	650-sheet duo tray
6	Optional 550-sheet trays
7	Standard bin

Attaching cables

 **CAUTION—SHOCK HAZARD:** To avoid the risk of electrical shock, do not set up this product or make any electrical or cabling connections, such as the power cord, fax feature, or telephone, during a lightning storm.

⚠ CAUTION—POTENTIAL INJURY: To avoid the risk of fire or electrical shock, connect the power cord to an appropriately rated and properly grounded electrical outlet that is near the product and easily accessible.

⚠ CAUTION—POTENTIAL INJURY: To avoid the risk of fire or electrical shock, use only the power cord provided with this product or the manufacturer's authorized replacement.

Use only the telecommunications (RJ-11) cord provided with this product or a 26 AWG or larger replacement when connecting this product to the public switched telephone network.

Warning—Potential Damage: Do not touch the USB cable, any wireless network adapter, or the printer in the area shown while actively printing. Loss of data or malfunction can occur.

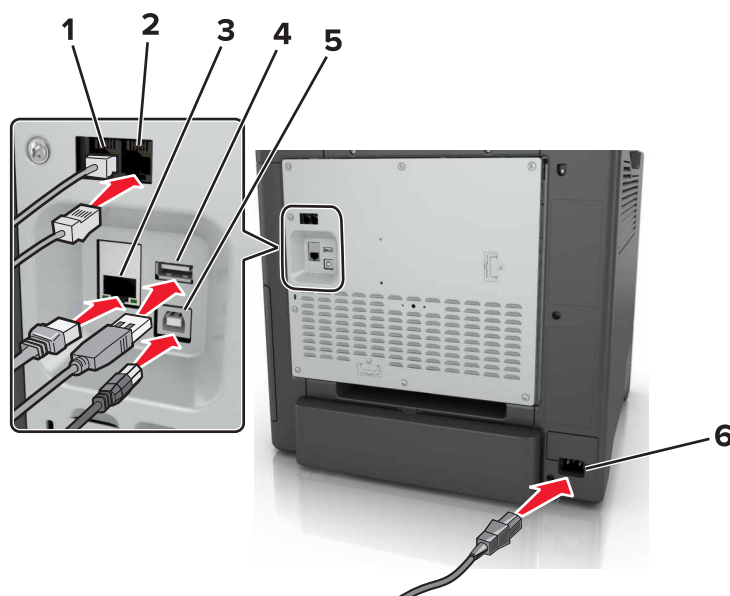

	Use the	To
1	EXT port	Connect additional devices (telephone or answering machine) to the printer and the telephone line. Use this port if you do not have a dedicated fax line for the printer and if this connection method is supported in your country or region. Note: Remove the plug to access the port.
2	LINE port	Connect the printer to an active telephone line through a standard wall jack (RJ-11), DSL filter, or VoIP adapter, or any other adapter that allows you to access the telephone line to send and receive faxes.
3	Ethernet port	Connect the printer to a network.
4	USB port	Attach a keyboard or any compatible option.
5	USB printer port	Connect the printer to a computer.
6	Printer power cord socket	Connect the printer to a properly grounded electrical outlet.

Using the control panel

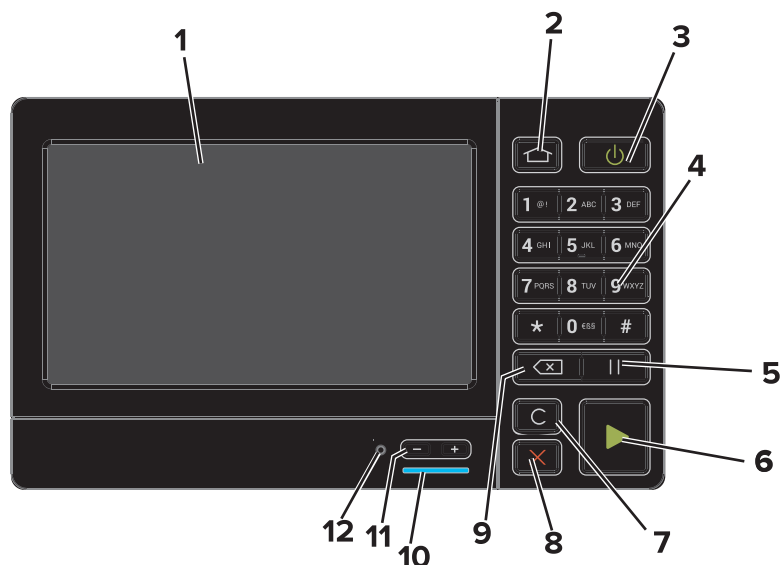

	Use the	To
1	Display	<ul style="list-style-type: none"> View the printer messages and supply status. Set up and operate the printer.
2	Home button	Go to the home screen.
3	Power button	<ul style="list-style-type: none"> Turn on or turn off the printer. <p>Note: To turn off the printer, press and hold the power button for five seconds.</p> <ul style="list-style-type: none"> Set the printer to Sleep or Hibernate mode. Wake the printer from Sleep or Hibernate mode.
4	Keypad	Enter numbers or symbols in an input field.
5	Pause button	Place a dial pause in a fax number.
6	Start button	Start a job, depending on which mode is selected.
7	Clear all or Reset button	Reset the default settings of a function such as copying, faxing, or scanning.
8	Stop or Cancel button	Stop the current job.
9	Backspace button	Move the cursor backward and delete a character in an input field.
10	Indicator light	Check the status of the printer.
11	Volume buttons	Adjust the volume of the headset or speaker.
12	Headset or speaker port	Attach a headset or speaker.

Understanding the status of the power button and indicator light

Indicator light	Printer status
Off	The printer is off or in Hibernate mode.
Blue	The printer is ready or processing data.
Red	The printer requires user intervention.

Power button light	Printer status
Off	The printer is off, ready, or processing data.
Solid amber	The printer is in sleep mode.
Blinking amber	The printer is in hibernate mode.

Using the home screen

Note: Your home screen may vary depending on your home screen customization settings, administrative setup, and active embedded solutions.

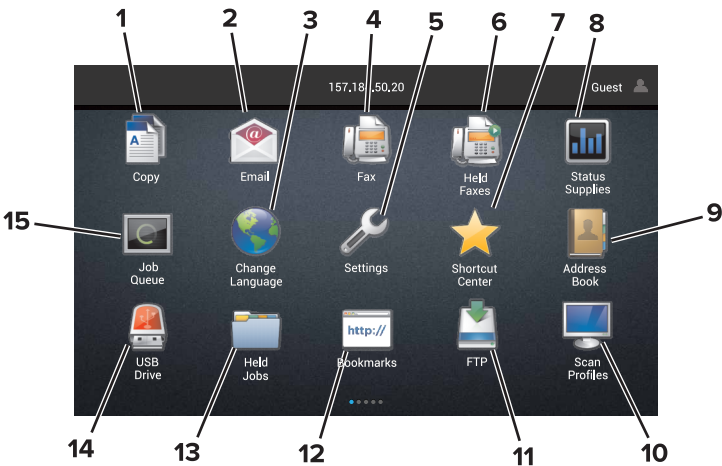

Touch	To
1	Copy Make copies.
2	E-mail Send e-mails.
3	Change Language Change the language on the printer display.
4	Fax Send fax.
5	Settings Access the printer menus.
6	Held Faxes Show all the current held fax jobs. Note: If Held Faxes is hidden, then Release Held Faxes appears.
7	Shortcut Center Organize all shortcuts.

Touch		To
8	Status/Supplies	<ul style="list-style-type: none"> • Show a printer warning or error message whenever the printer requires intervention to continue processing. • View more information on the printer warning or message, and on how to clear it. <p>Note: You can also access this setting by touching the top section of the home screen.</p>
9	Address Book	Access, create, and organize contacts.
10	Scan Profiles	Scan and save documents directly to the computer.
11	FTP	Scan and save documents directly to an FTP server.
12	Bookmarks	Organize all bookmarks.
13	Held Jobs	Show all the current held print jobs
14	USB Drive	View, select, or print photos and documents from a flash drive.
15	Job Queue	<p>Show all the current print jobs.</p> <p>Note: You can also access this setting by touching the top section of the home screen.</p>

These settings may also appear on the home screen

Touch		To
App Profiles		Access application profiles.
Lock Device		Prevent users from accessing any printer functions from the home screen.

Printing a menu settings page

From the home screen, touch **Settings > Reports > Menu Settings Page**.

Menus list

Device	Print	Paper	Copy	Fax
Preferences	Layout	Tray Configuration	Copy Defaults	Fax Mode
Notifications	Setup	Media Configuration		Analog Fax Setup
Group Lists	Quality	Bin Configuration		Fax Server Setup
Alert Types	Job Accounting			
Anti-Spam Logic Description	Image			
Suppressing Duplicate Alerts	XPS			
Power Management	PDF			
Information Sent to Lexmark	HTML			
Accessibility	PostScript			
Restore Factory Defaults	PCL			
Maintenance	PPDS			
Remote Operator Panel				
Visible Home Screen Icons				
Site Map				
Update Firmware				
About This Printer				
E-mail	FTP	Network/Ports	USB Drive	Security
E-mail Defaults	FTP Defaults	Network Overview	Flash Drive Scan	Login Methods
E-mail Setup		Wireless	Flash Drive Print	Certificate Management
Web Link Setup		AirPrint		Schedule USB Devices
		Ethernet		Security Audit Log
		TCP/IP		Login Restrictions
		IPv6		Confidential Print Setup
		SNMP		Disk Encryption
		802.1x		Erase Temporary Data Files
		IPSec		Solutions LDAP Settings
		LPD Configuration		Miscellaneous
		HTTP/FTP Settings		
		ThinPrint		
		USB		
		Parallel [x]		
		Serial		
		Wi-Fi Direct		

Option Card Menu

Note: This setting appears only when an optional card is installed.

Reports

Menu Settings
Page
Print Quality Pages
Device
Print
Shortcuts
Fax
Network

Help

Print All Guides
Color Quality Guide
Connection Guide
Copy Guide
E-mail Guide
Information Guide
Media Guide
Moving Guide
Print Quality Guide
Scan Guide
Supplies Guide

Setting up and using the home screen applications

Customizing the home screen

- 1 Open a Web browser, and then type the printer IP address in the address field.

Notes:

- View the printer IP address on the printer home screen. The IP address appears as four sets of numbers separated by periods, such as 123.123.123.123.
- If you are using a proxy server, then temporarily disable it to load the Web page correctly.

- 2 Click **Settings > Device > Visible Home Screen Icons**.
- 3 Select the icons that you want to appear on the home screen.
- 4 Apply the changes.

Using Display Customization

- 1 From the home screen, touch **Change Background**.
- 2 Select a background to use.
- 3 Apply the changes.

Setting up Forms and Favorites

- 1 Open a Web browser, and then type the printer IP address in the address field.

Notes:

- View the printer IP address on the printer home screen. The IP address appears as four sets of numbers separated by periods, such as 123.123.123.123.
- If you are using a proxy server, then temporarily disable it to load the Web page correctly.

- 2 Click **Apps > Forms and Favorites > Configure**.
- 3 Click **Add**, and then customize the settings.

Notes:

- To make sure that the location settings of the bookmark are correct, type the IP address of the host computer where the bookmark is located.
- Make sure that the printer has access rights to the folder where the bookmark is located.

- 4 Apply the changes.

Setting up Card Copy

- 1 Open a Web browser, and then type the printer IP address in the address field.

Notes:

- View the printer IP address on the printer home screen. The IP address appears as four sets of numbers separated by periods, such as 123.123.123.123.
- If you are using a proxy server, then temporarily disable it to load the Web page correctly.

- 2 Click **Apps > Card Copy > Configure**.

- 3 Configure the output options and scan settings.

Notes:

- When scanning a card, make sure that the scan resolution does not exceed 200 dpi for color and 400 dpi for black and white.
- When scanning multiple cards, make sure that the scan resolution does not exceed 150 dpi for color and 300 dpi for black and white.
- You need a printer hard disk to scan multiple cards.
- Make sure that the printer network and e-mail settings are configured.

- 4 Apply the changes.

Using Shortcut Center

- 1 From the home screen, touch **Shortcut Center**, and then select a printer function.

- 2 Touch **Create Shortcut**, and then configure the settings.

- 3 Touch **Save**, and then type a unique shortcut name.

- 4 Apply the changes.

Setting up Scan Center

- 1 From the home screen, touch **Scan Center**.

- 2 Select and create a destination, and then configure the settings.

Notes:

- When creating a network destination, make sure to validate and adjust the settings until no errors occur.
- Only destinations created from the Embedded Web Server are saved. For more information, see the documentation that came with the solution.

- 3 Apply the changes.

Using Customer Support

1 From the home screen, touch **Customer Support**.

2 Print or e-mail the information.

Note: For information on configuring the application settings, see the *Customer Support Administrator's Guide*.

Setting up Device Quotas

You may need administrative rights to access the application.

1 Open a Web browser, and then type the printer IP address in the address field.

Notes:

- View the printer IP address on the printer home screen. The IP address appears as four sets of numbers separated by periods, such as 123.123.123.123.
- If you are using a proxy server, then temporarily disable it to load the Web page correctly.

2 Click **Apps > Device Quotas > Configure**.

3 From the User Accounts section, add or edit a user, and then set the user quota.

4 Apply the changes.

Note: For information on how to configure the application and its security settings, see the *Device Quotas Administrator's Guide*.

Using QR Code Generator

You may need administrative rights to access the application.

1 Open a Web browser, and then type the printer IP address in the address field.

Notes:

- View the printer IP address on the printer home screen. The IP address appears as four sets of numbers separated by periods, such as 123.123.123.123.
- If you are using a proxy server, then temporarily disable it to load the Web page correctly.

2 Click **Apps > QR Code Generator > Configure**.

3 Do either of the following:

- Select a default QR code value.
- Type a QR code value.

4 Apply the changes.

Using Google Drive

Scanning a document

Notes:

- Make sure that the printer is connected to your Google account.
- Make sure that you have installed a printer hard disk.

- 1** Load an original document into the ADF tray or on the scanner glass.
- 2** From the home screen, touch **Google Drive**.
- 3** If prompted, type your user credentials.
- 4** Select a destination folder.
- 5** Scan the document, and then follow the instructions on the display.

Printing a document

Note: Make sure that the printer is connected to your Google account.

- 1** From the home screen, touch **Google Drive**.
- 2** If prompted, type your user credentials.
- 3** Touch  beside the document.
- 4** Print the document.

Note: For information on how to configure the printer for the application, see the *Google Drive Administrator's Guide*.

Configuring Eco-Settings

- 1** From the home screen, touch **Eco-Settings**.
- 2** Configure the settings.
- 3** Apply the changes.

Loading paper and specialty media

Setting the size and type of the specialty media

The trays automatically detect the size of plain paper. For specialty media like labels, card stock, or envelopes, do the following:

- 1 From the home screen, navigate to:
Settings > Paper > Tray Configuration > select a tray
- 2 Configure the size and type of the specialty media.

Configuring Universal paper settings

- 1 From the home screen, touch **Settings > Paper > Media Configuration > Universal Setup**.
- 2 Configure the settings.

Loading trays

 **CAUTION—TIPPING HAZARD:** To reduce the risk of equipment instability, load each tray separately. Keep all other trays closed until needed.

- 1 Remove the tray.

Note: To avoid jams, do not remove trays while the printer is busy.

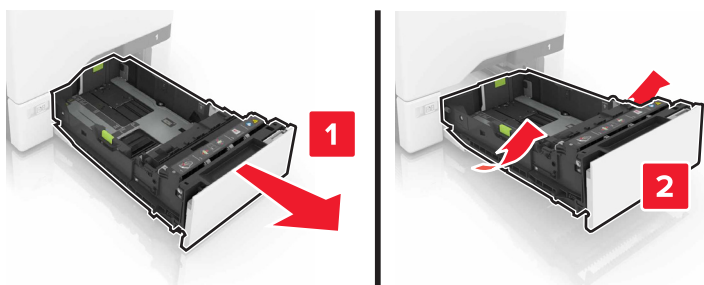

- 2 Adjust the guides to match the size of the paper you are loading.

Note: Use the indicators on the bottom of the tray to position the guides.

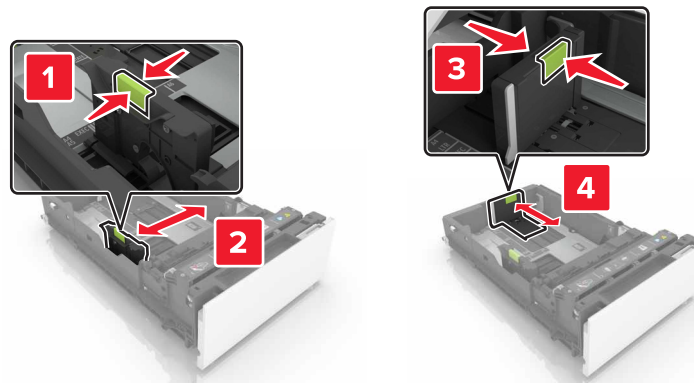

3 Flex, fan, and align the paper edges before loading.

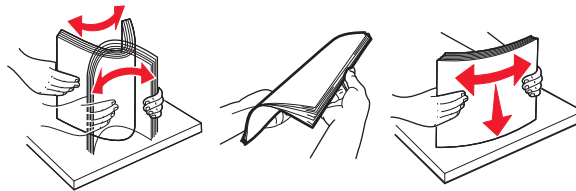

4 Load the paper stack with the printable side faceup.

Notes:

- For one-sided printing, load letterhead faceup with the header toward the front of the tray.
- For two-sided printing, load letterhead facedown with the header toward the back of the tray.
- Do not slide paper into the tray.
- Make sure that the stack height is below the maximum paper fill indicator. Overfilling may cause paper jams.

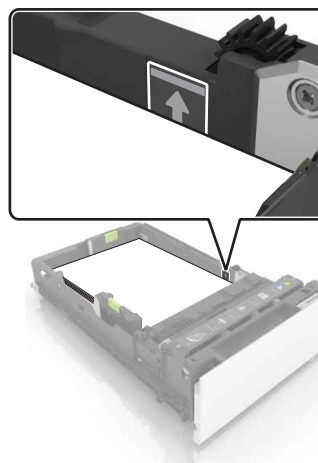

5 Insert the tray.

If necessary, set the paper size and type to match the paper loaded in the tray.

Loading the multipurpose feeder

- 1 Open the multipurpose feeder.

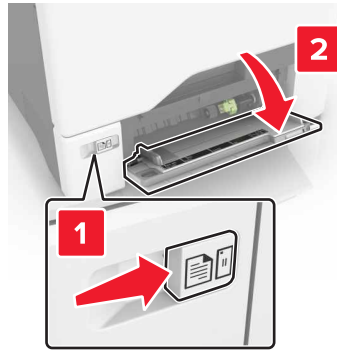

- 2 Adjust the guide to match the size of the paper you are loading.



- 3 Flex, fan, and align the paper edges before loading.

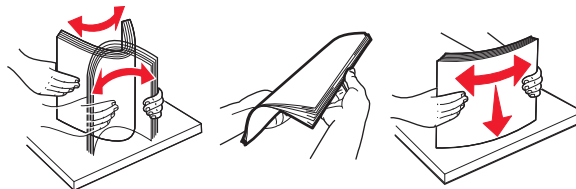

4 Load the paper.

- Load paper and card stock with the printable side facedown and the top edge entering the printer first.



- Load envelopes with the flap side up and against the right side of the paper guide. Load European envelopes with the flap entering the printer first.

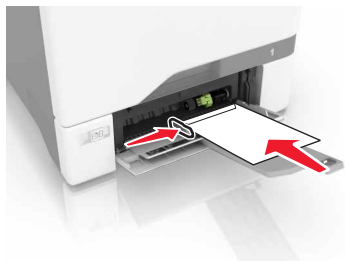

Warning—Potential Damage: Do not use envelopes with stamps, clasps, snaps, windows, coated linings, or self-stick adhesives.

- 5** From the Paper Menu in the control panel, set the paper size and type to match the paper loaded in the tray.

Linking trays

- 1** Open a Web browser, and then type the printer IP address in the address field.

Notes:

- View the printer IP address on the printer home screen. The IP address appears as four sets of numbers separated by periods, such as 123.123.123.123.
- If you are using a proxy server, then temporarily disable it to load the Web page correctly.

- 2** Click **Settings > Paper**.

3 Match the paper size and type for the trays you are linking.

Note: To unlink trays, make sure that no trays have the same paper size or type.

4 Save the settings.

Note: You can also change the paper size and type settings from the printer control panel.

Warning—Potential Damage: The temperature of the fuser varies according to the specified paper type. To avoid printing issues, match the paper type settings in the printer with the paper loaded in the tray.

Printing

Printing from a computer

Note: For specialty media such as labels, card stock, and envelopes, set the paper size and type in the printer before sending the print job.

- 1 With a document open, click **File > Print**.
- 2 If necessary, adjust the settings.
- 3 Send the print job.

Printing forms

- 1 From the home screen, navigate to:
Forms and Favorites > select form > Print
- 2 If necessary, configure the print settings.
- 3 Send the print job.

Printing from a flash drive

- 1 Insert a flash drive into the USB port.



Notes:

- If you insert the flash drive when an error message appears, then the printer ignores the flash drive.
 - If you insert the flash drive while the printer is processing other print jobs, then **Busy** appears on the display.
- 2 From the display, touch the document that you want to print.
If necessary, configure other print settings.

3 Send the print job.

To print another document, touch **USB Drive**.

Warning—Potential Damage: Do not touch the printer or the flash drive in the area shown while actively printing, reading, or writing from the memory device. Loss of data or a malfunction can occur.



Supported flash drives and file types

Flash drives

- Lexar JumpDrive S70 (16GB and 32GB)
- SanDisk Cruzer (16GB and 32GB)
- PNY Attaché (16GB and 32GB)

Notes:

- The printer supports high-speed USB flash drives with full-speed standard.
- USB flash drives must support the File Allocation Table (FAT) system.

File types

Documents:

- .doc or .docx
- .xls or .xlsx
- .ppt or .pptx
- .pdf
- .xps

Images:

- .dcx
- .gif
- .jpeg or .jpg
- .bmp

- .pcx
- .tiff or .tif
- .png

Configuring confidential jobs

- 1 From the home screen, touch **Settings** > **Security** > **Confidential Print Setup**.
- 2 Configure the settings.

Use	To
Max Invalid PIN	Limit the number of times an invalid PIN can be entered. Note: When the limit is reached, the print jobs for that user name are deleted.
Confidential Job Expiration	Set the amount of time before confidential jobs are automatically deleted from the printer memory. Note: Confidential held jobs are stored in the printer until you log in and release or delete them manually.
Repeat Job Expiration	Set the amount of time before repeat jobs are deleted from the printer memory. Note: Repeat held jobs are stored so extra copies can be printed later.
Verify Job Expiration	Set the amount of time before verify jobs are deleted from the printer memory. Note: Verify jobs print one copy to check if it is satisfactory before printing the remaining copies.
Reserve Job Expiration	Set the amount of time before reserved jobs are deleted without being printed. Note: Reserve held jobs are automatically deleted after printing.

Printing held jobs

- 1 With a document open, select **File** > **Print**.
- 2 Select the printer, and then do the following:
 - For Windows users, click **Properties** or **Preferences**, and then click **Print and Hold**.
 - For Macintosh users, select **Print and Hold**.
- 3 Select the print job type.
- 4 If necessary, assign a user name.
- 5 Send the print job.
- 6 From the printer home screen, touch **Held Jobs**.
- 7 Send the print job.

Printing a font sample list

- 1 From the home screen, touch **Settings** > **Reports** > **Print** > **Print Fonts**.
- 2 Touch **PCL Fonts** or **PostScript Fonts**.

Printing a directory list

From the home screen, touch **Settings** > **Reports** > **Print** > **Print Directory**.

Canceling a print job

From the printer control panel

- 1 From the home screen, touch **Job Queue**.

Note: You can also access this setting by touching the top section of the home screen.

- 2 Select the job to cancel.

From the computer

- 1 Depending on the operating system, do either of the following:
 - Open the printers folder, and then select your printer.
 - From the System Preferences in the Apple menu, navigate to your printer.
- 2 Select the job to cancel.

Copying

Making copies

- 1 Load an original document into the ADF tray or on the scanner glass.

Notes:

- To avoid a cropped image, make sure that the size of the original document and output is the same.
- To make a quick copy, from the control panel, press .

- 2 From the home screen, touch **Copy**, and then specify the size of the original document.

Note: If the document is a mix of different sizes, then select **Mixed Letter/Legal**.

- 3 If necessary, specify a tray or feeder and a different output size.

- 4 Send the copy job.

Copying photos

- 1 Place a photo on the scanner glass.
- 2 From the home screen, touch **Copy** > **Content** > **Photo**.
- 3 From the Content Source menu, select the setting that best matches the original photo.
- 4 Send the copy job.

Copying on letterhead

- 1 Load an original document into the ADF tray or on the scanner glass.
- 2 From the home screen, touch **Copy**, and then specify the size of the original document.
- 3 Touch **Copy to**, and then select the tray that contains the specialty media.
If you are loading the specialty media into the multipurpose feeder, then navigate to:
Multipurpose Feeder > select the size of the specialty media > **Letterhead**
- 4 Send the copy job.

Copying on both sides of the paper (two-sided)

- 1 Load an original document into the ADF tray or on the scanner glass.
- 2 From the home screen, touch **Copy** > **Paper Setup**.
- 3 Adjust the settings.
- 4 Send the copy job.

Reducing or enlarging copies

1 Load an original document into the ADF tray or on the scanner glass.

2 From the home screen, navigate to:

Copy > **Scale** > specify a scale value

Notes:

- Changing the size of the original document or output after setting Scale restores the scale value to Auto.
- Auto is the factory default setting. It adjusts the scan image of the original document to fit the size of the paper onto which you are copying.

3 Send the copy job.

Collating copies

1 Load an original document into the ADF tray or on the scanner glass.

2 From the home screen, touch **Copy**, and then set Collate to **On**.

3 Send the copy job.

Placing separator sheets between copies

1 Load an original document into the ADF tray or on the scanner glass.

2 From the home screen, touch **Copy** > **Separator Sheets**.

3 Adjust the settings.

4 Send the copy job.

Copying multiple pages onto a single sheet

1 Load an original document into the ADF tray or on the scanner glass.

2 From the home screen, touch **Copy** > **Pages Per Side**.

3 Adjust the settings.

4 Send the copy job.

Creating a copy shortcut

1 From the home screen, touch **Copy**.

2 Adjust the settings, and then touch .

3 Enter a shortcut name.

4 Apply the changes.

E-mailing

Setting up the e-mail function

- 1 From the home screen, touch **Settings** > **Device** > **Preferences** > **Run Initial Setup**.
- 2 Turn off the printer, wait for about 10 seconds, and then turn it back on.
- 3 From the Before You Begin screen, select **Change the Settings and Continue with the Wizard**.
- 4 From the Fax/Email Server Setup screen, enter the needed information.
- 5 Finish the setup.

Configuring e-mail settings

- 1 Open a Web browser, and then type the printer IP address in the address field.

Notes:

- View the printer IP address on the printer home screen. The IP address appears as four sets of numbers separated by periods, such as 123.123.123.123.
- If you are using a proxy server, then temporarily disable it to load the Web page correctly.

- 2 Click **Settings** > **E-mail**.
- 3 Enter the needed information.
- 4 Apply the changes.

Sending an e-mail

Using the control panel

- 1 Load an original document into the ADF tray or on the scanner glass.
- 2 From the home screen, touch **E-mail**, and then enter the needed information.

Note: You can also enter the recipient using the address book or shortcut number.
- 3 If necessary, configure the output file type settings.
- 4 Send the e-mail.

Using the shortcut number

- 1 From the control panel, press **#**, and then enter the shortcut number using the keypad.
- 2 Send the e-mail.

Creating an e-mail shortcut

- 1 From the home screen, touch **E-mail**.
- 2 Configure the settings, and then touch .
- 3 Enter a shortcut name.
- 4 Apply the changes.

Faxing

Setting up the printer to fax

Notes:

- The following connection methods are applicable only in some countries or regions.
- During the initial printer setup, clear the fax function check box and any other function you plan to set up later, and then touch **Continue**.
- The indicator light may blink red if the fax function is enabled and not fully set up.

Warning—Potential Damage: Do not touch cables or the printer in the area shown while actively sending or receiving a fax.



Setting up the fax function

- 1 From the home screen, touch **Settings** > **Device** > **Preferences** > **Run Initial Setup**.
- 2 Turn off the printer, wait for about 10 seconds, and then turn it back on.
- 3 From the Before You Begin screen, select **Change the Settings and Continue with the Wizard**.
- 4 From the Fax/Email Server Setup screen, enter the needed information.
- 5 Finish the setup.

Setting up fax using a standard telephone line

 **CAUTION—SHOCK HAZARD:** To avoid the risk of electrical shock, do not set up this product or make any electrical or cabling connections, such as the power cord, fax feature, or telephone, during a lightning storm.

 **CAUTION—SHOCK HAZARD:** To avoid the risk of electrical shock, do not use the fax feature during a lightning storm.

Setup 1: Printer is connected to a dedicated fax line

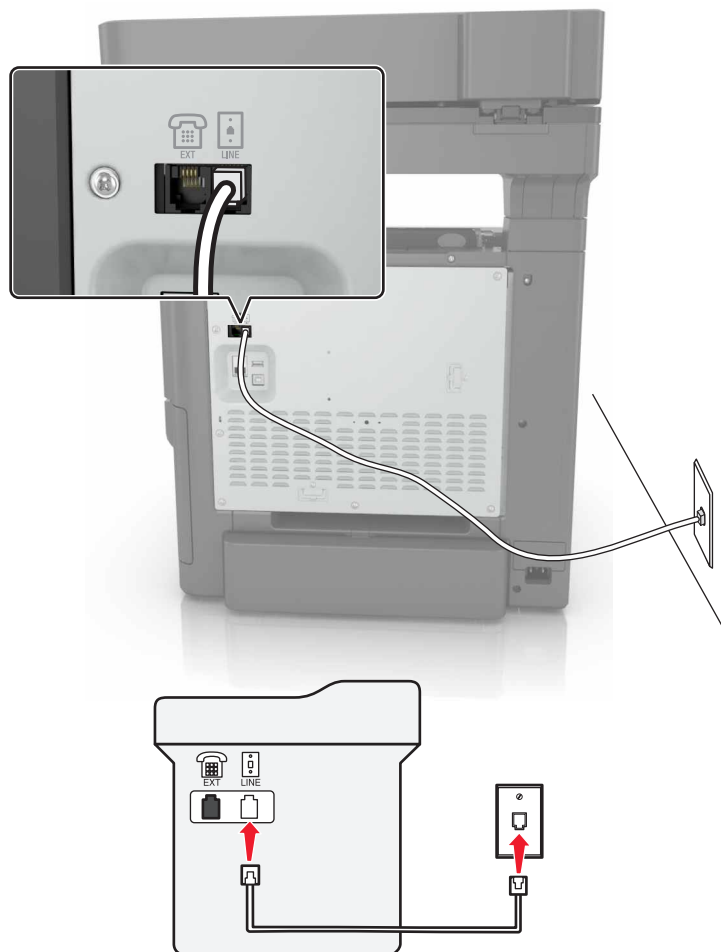

- 1 Connect one end of the telephone cable to the line port of the printer.
- 2 Connect the other end of the telephone cable to an active analog wall jack.

Notes:

- You can set the printer to receive faxes automatically (Auto Answer On) or manually (Auto Answer Off).
- If you want to receive faxes automatically, then set the printer to pick up on any number of rings that you want.

Setup 2: Printer is sharing the line with an answering machine

Note: If you subscribe to a distinctive ring service provided by your telephone company, then make sure that you set the correct ring pattern for the printer. Otherwise, the printer does not receive faxes even if you have set it to receive faxes automatically.

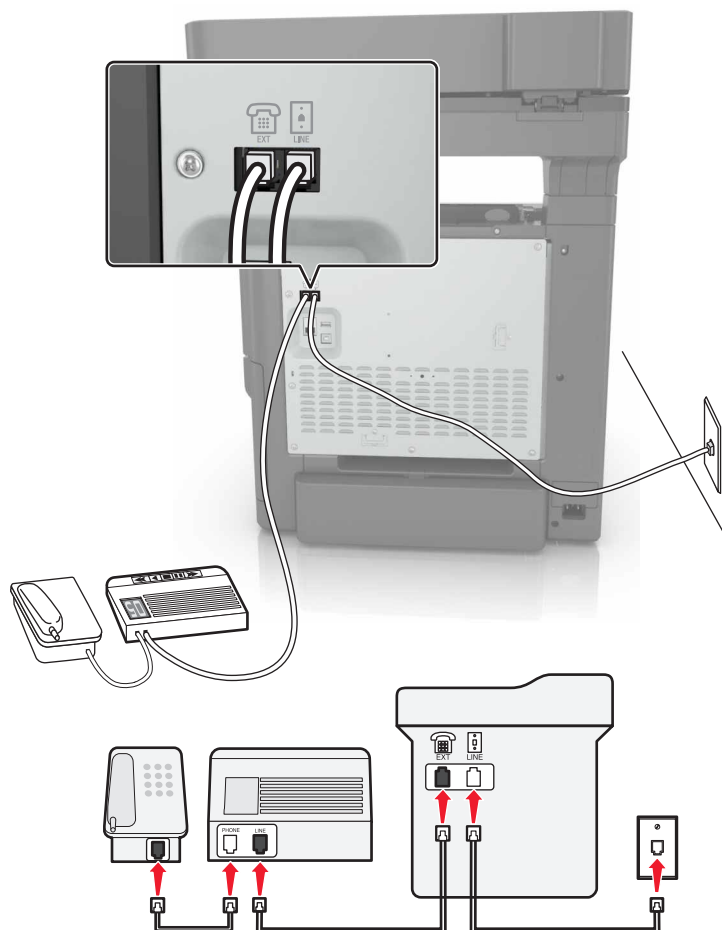
Connected to the same telephone wall jack

- 1** Connect one end of the telephone cable to the line port of the printer.
- 2** Connect the other end of the telephone cable to an active analog wall jack.
- 3** Connect the answering machine to the telephone port of the printer.

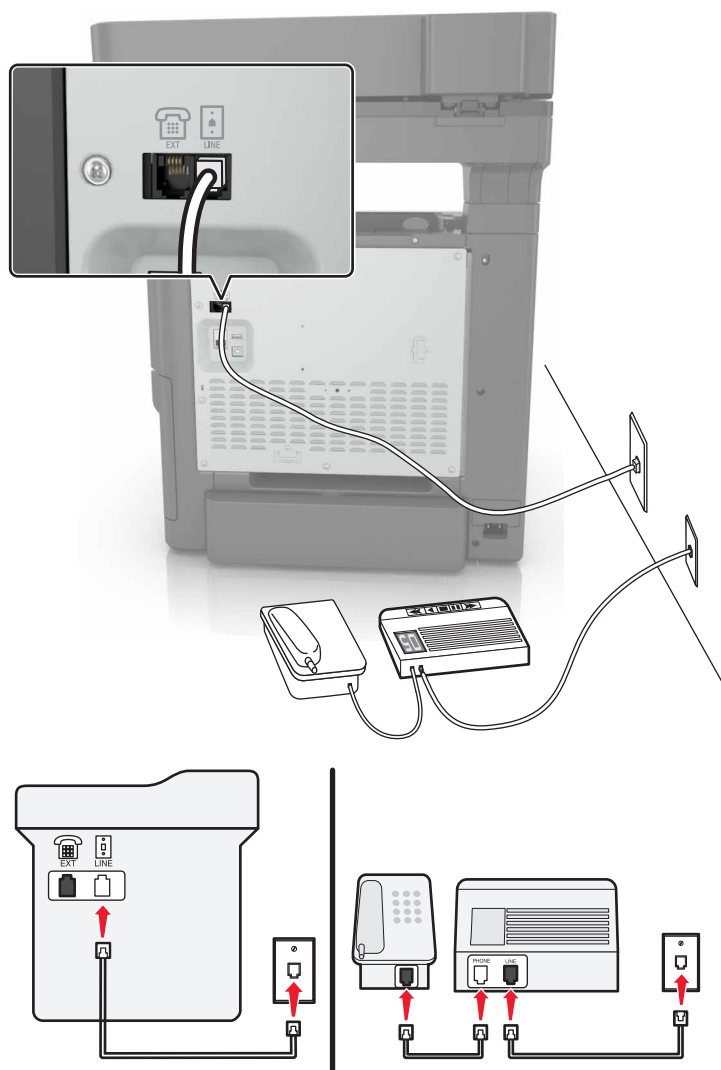
Connected to different wall jacks

- 1** Connect one end of the telephone cable to the line port of the printer.
- 2** Connect the other end of the telephone cable to an active analog wall jack.

Notes:

- If you have only one telephone number on your line, then set the printer to receive faxes automatically.
- Set the printer to pick up calls two rings after the answering machine. For example, if the answering machine picks up calls after four rings, then set the printer Rings to Answer setting to six.

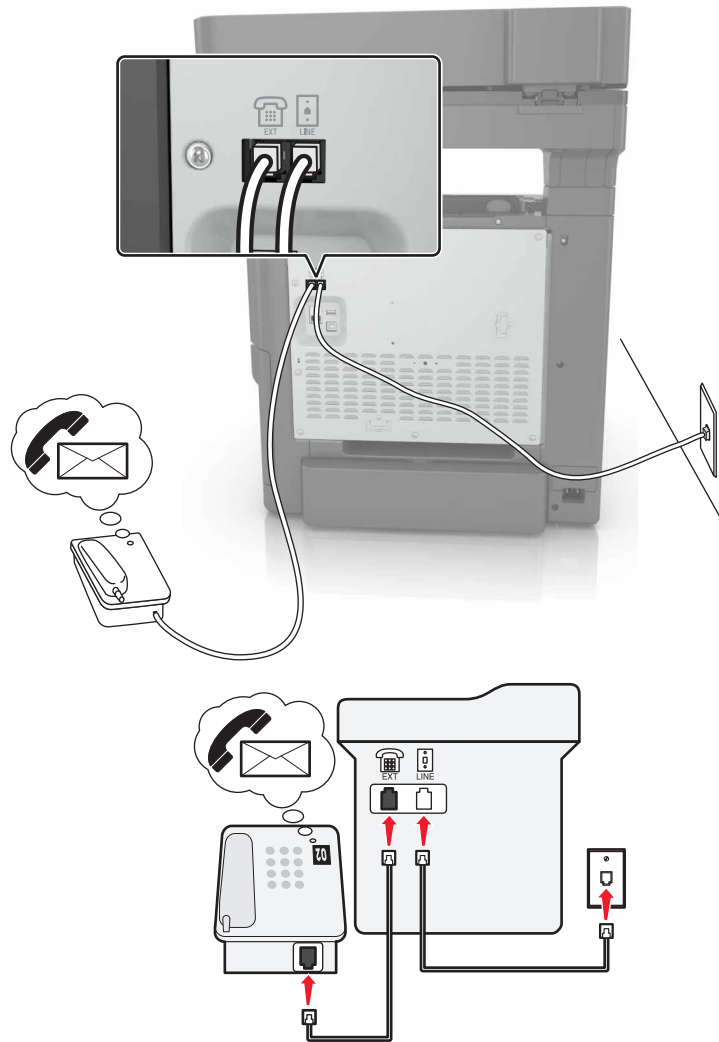
Setup 3: Printer is sharing the line with a telephone subscribed to voice mail service

- 1** Connect one end of the telephone cable to the line port of the printer.
- 2** Connect the other end of the telephone cable to an active analog wall jack.
- 3** Connect the telephone to the telephone port of the printer.

Notes:

- This setup works best if you are using voice mail more often than fax, and if you subscribe to a distinctive ring service.
- When you answer the telephone and you hear fax tones, press ***9*** or the manual answer code on the telephone to receive the fax.
- You can also set the printer to receive faxes automatically, but turn off the voice mail service when you are expecting a fax.

Setting up fax using digital subscriber line

⚠ CAUTION—SHOCK HAZARD: To avoid the risk of electrical shock, do not set up this product or make any electrical or cabling connections, such as the power cord, fax feature, or telephone, during a lightning storm.

⚠ CAUTION—SHOCK HAZARD: To avoid the risk of electrical shock, do not use the fax feature during a lightning storm.

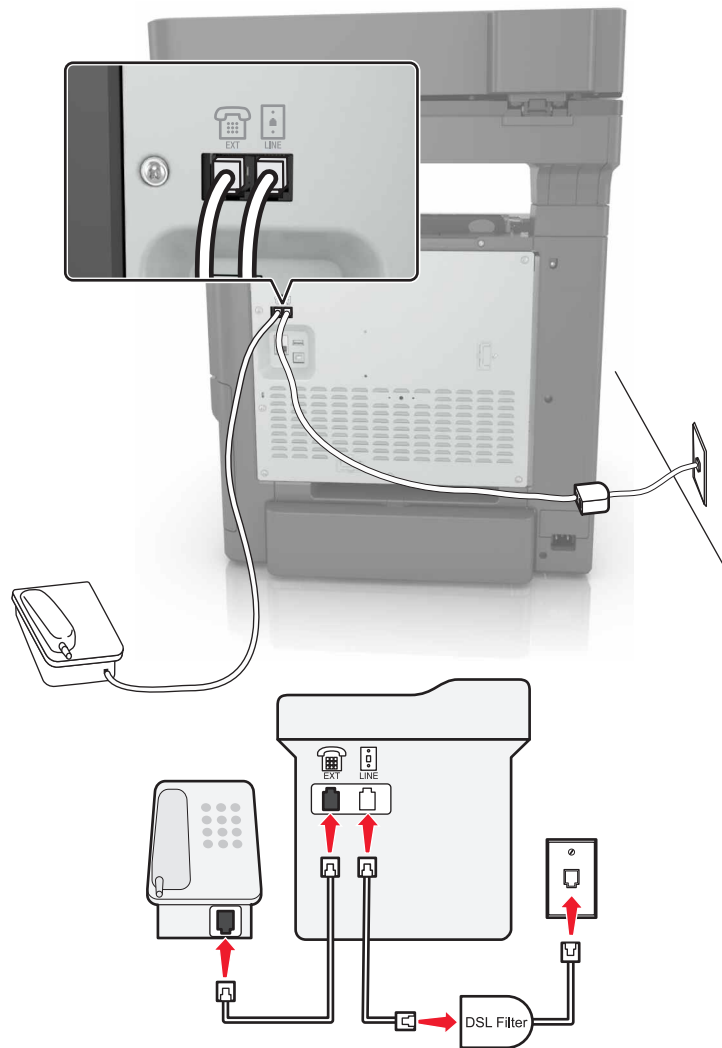

Digital subscriber line (DSL) splits your regular telephone line into two channels: voice and Internet. Telephone and fax signals travel through the voice channel, and internet signals pass through the other channel.

Install a DSL filter to minimize interference between the two channels and ensure a quality connection.

Note: Contact your DSL provider to obtain a DSL filter.

- 1 Connect the line port of the DSL filter to the wall jack.
- 2 Connect one end of the telephone cable to the line port of the printer. Connect the other end to the phone port on the DSL filter.

- 3 To connect a telephone to the printer, remove any installed adapter plug from the telephone port of the printer, and then connect the telephone.

Setting up fax using VoIP telephone service

CAUTION—SHOCK HAZARD: To avoid the risk of electrical shock, do not set up this product or make any electrical or cabling connections, such as the power cord, fax feature, or telephone, during a lightning storm.

CAUTION—SHOCK HAZARD: To avoid the risk of electrical shock, do not use the fax feature during a lightning storm.

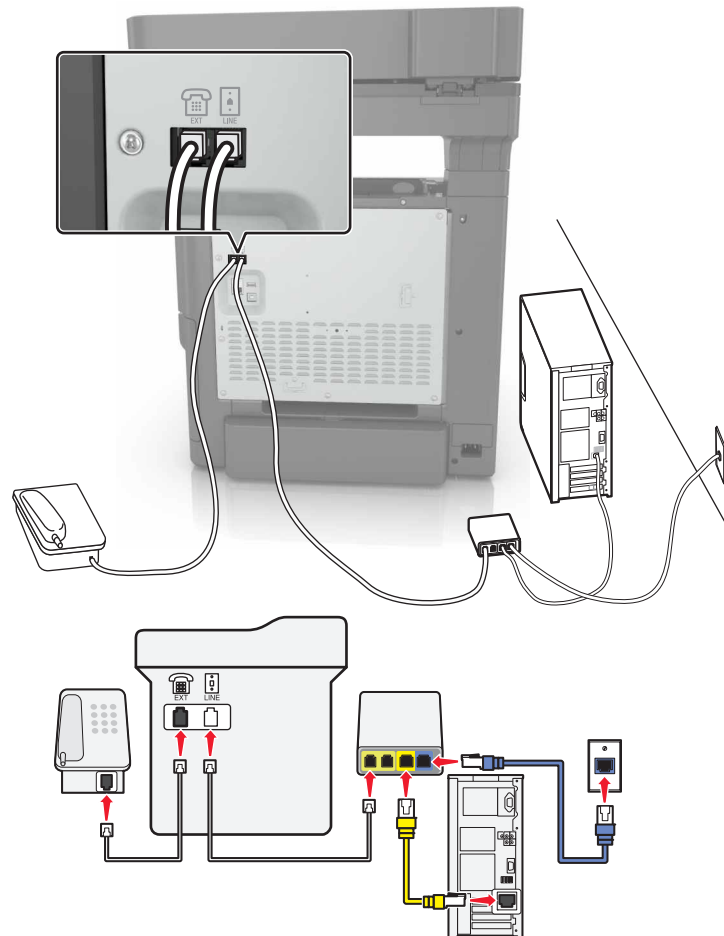



- 1 Connect one end of the telephone cable to the line port of the printer.
- 2 Connect the other end of the cable to the port labeled **Phone Line 1** or **Phone Port** on the VoIP adapter.
Note: The port labeled **Phone Line 2** or **Fax Port** is not always active. VoIP providers may charge extra cost for the activation of the second phone port.
- 3 Connect the telephone to the telephone port of the printer.

Notes:

- To check if the telephone port on the VoIP adapter is active, plug an analog telephone into the port, and then listen for a dial tone.
- If you need two phone ports for your devices, but do not want to pay extra cost, then use a phone splitter. Plug the phone splitter into the port labeled **Phone Line 1** or **Phone Port**, and then plug the printer and telephone into the splitter.
- To check the splitter, plug an analog telephone into the splitter, and then listen for a dial tone.

Setting up fax using cable modem connection

 **CAUTION—SHOCK HAZARD:** To avoid the risk of electrical shock, do not set up this product or make any electrical or cabling connections, such as the power cord, fax feature, or telephone, during a lightning storm.

 **CAUTION—SHOCK HAZARD:** To avoid the risk of electrical shock, do not use the fax feature during a lightning storm.

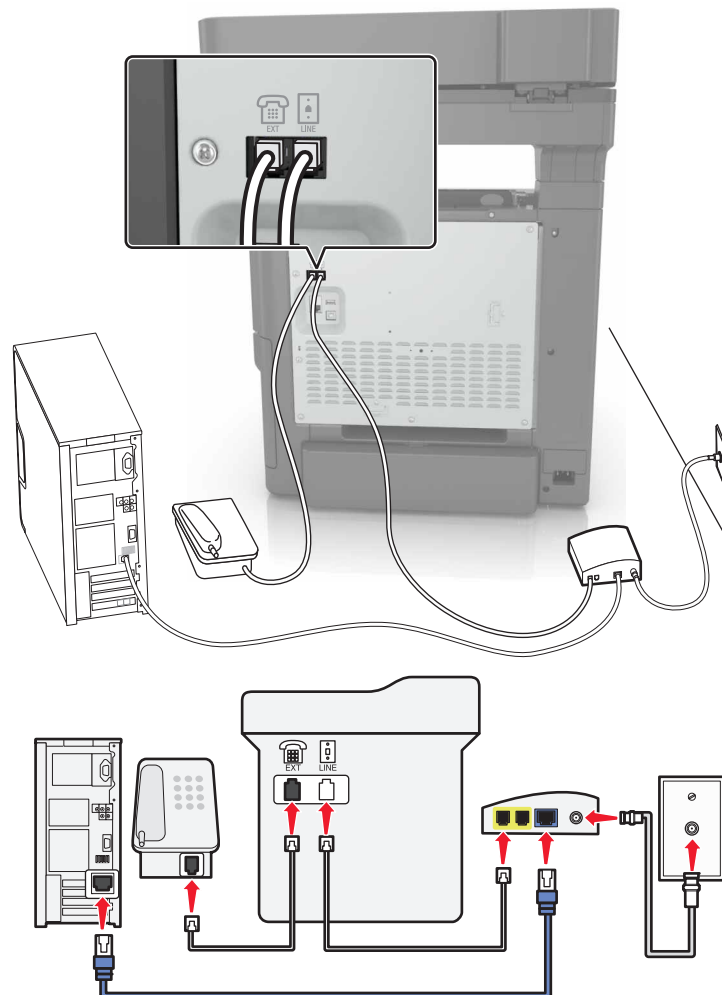
Setup 1: Printer is connected directly to a cable modem

- 1 Connect one end of the telephone cable to the line port of the printer.
- 2 Connect the other end of the cable to the port labeled **Phone Line 1** or **Phone Port** on the cable modem.
- 3 Connect your analog telephone to the telephone port of the printer.

Note: To check if the telephone port on the cable modem is active, connect an analog telephone, and then listen for a dial tone.

Setup 2: Printer is connected to a wall jack; cable modem is installed elsewhere in the facility

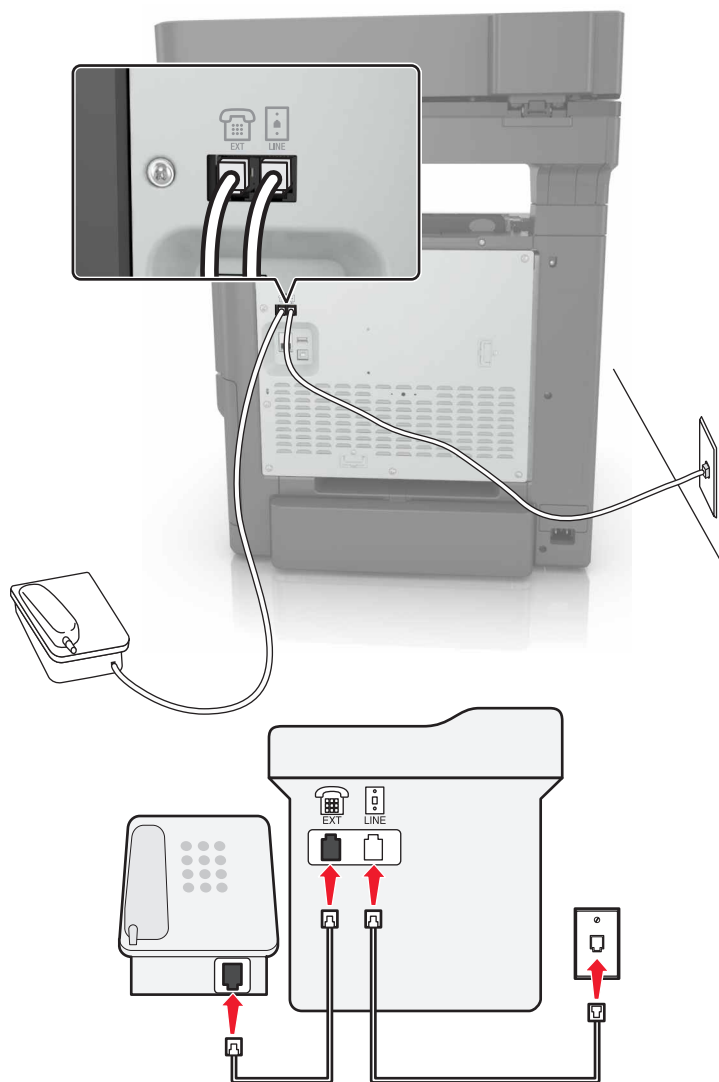

- 1 Connect one end of the telephone cable to the line port of the printer.
- 2 Connect the other end of the telephone cable to an active analog telephone wall jack.
- 3 Connect your analog telephone to the telephone port of the printer.

Setting up fax in countries or regions with different telephone wall jacks and plugs

 **CAUTION—SHOCK HAZARD:** To avoid the risk of electrical shock, do not set up this product or make any electrical or cabling connections, such as the power cord, fax feature, or telephone, during a lightning storm.

 **CAUTION—SHOCK HAZARD:** To avoid the risk of electrical shock, do not use the fax feature during a lightning storm.

The standard wall jack adopted by most countries or regions is RJ11. If the wall jack or equipment in your facility is not compatible with this type of connection, then use a telephone adapter. An adapter for your country or region may not come with your printer, and you may need to purchase it separately.

There may be an adapter plug installed in the telephone port of the printer. Do not remove the adapter plug from the telephone port of the printer if you are connecting to a serial or cascaded telephone system.

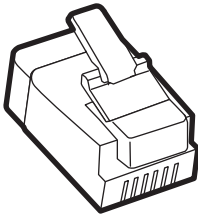

Part name	Part number
Lexmark adapter plug	40X8519

Connecting the printer to a non-RJ11 wall jack

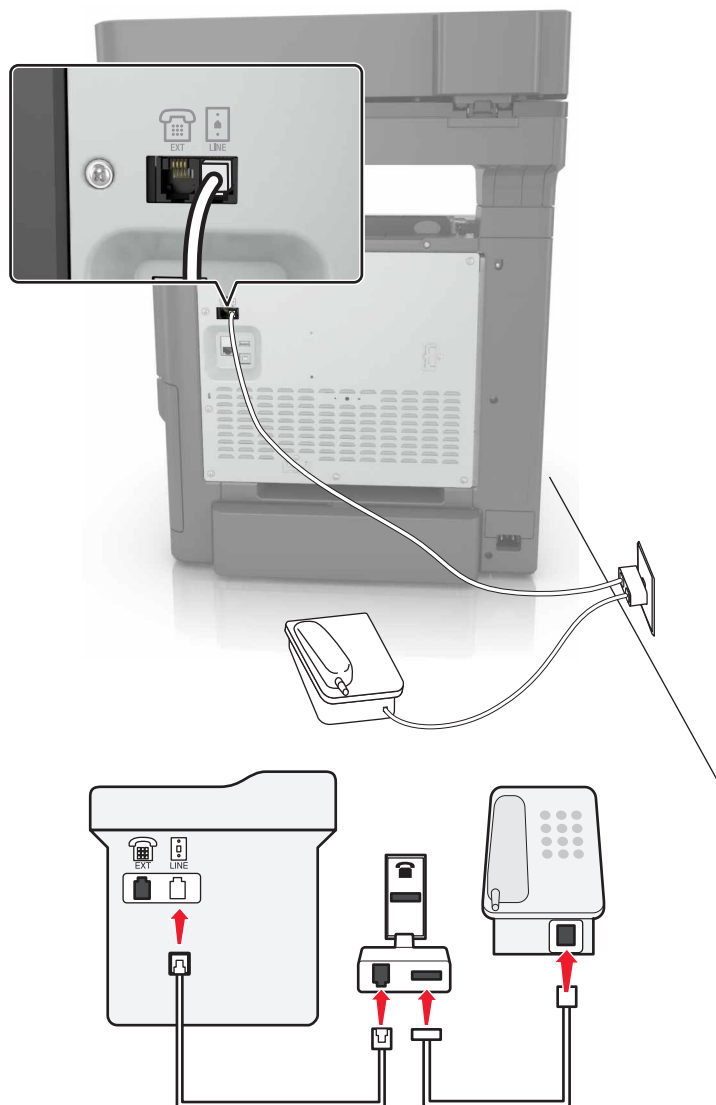

- 1** Connect one end of the telephone cable to the line port of the printer.
- 2** Connect the other end of the cable to the RJ11 adapter, and then connect the adapter to the wall jack.
- 3** If you want to connect another device with a non-RJ11 connector to the same wall jack, then connect it directly to the telephone adapter.

Connecting the printer to a wall jack in Germany

The German wall jack has two kinds of ports. The N ports are for fax machines, modems, and answering machines. The F port is for telephones. Connect the printer to any of the N ports.

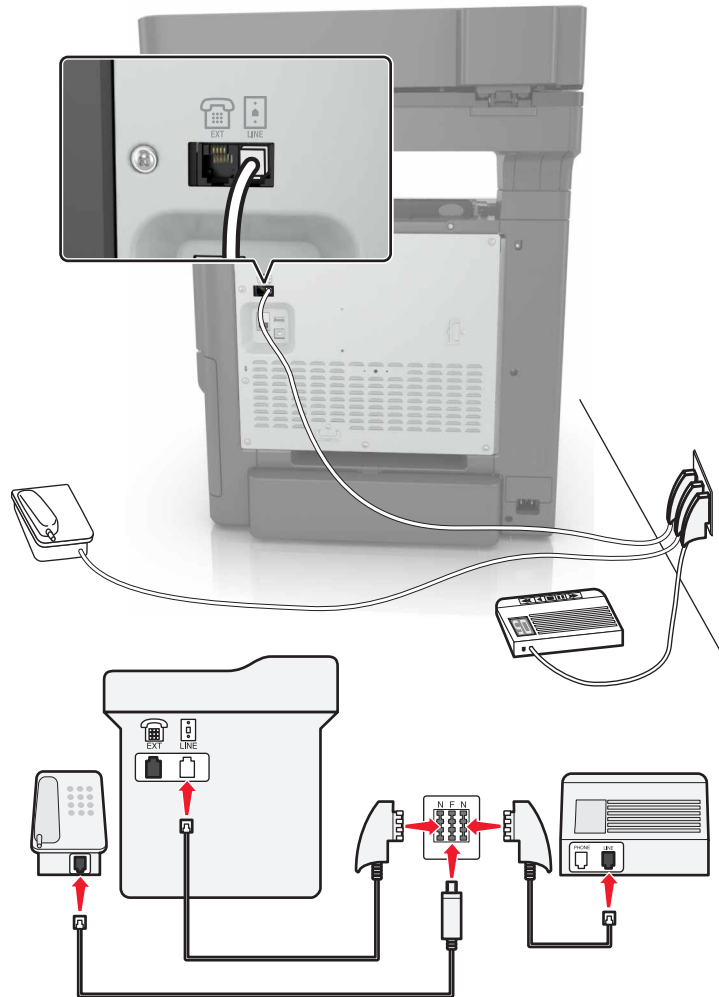

- 1 Connect one end of the telephone cable to the line port of the printer.
- 2 Connect the other end of the telephone cable to the RJ11 adapter, and then connect the adapter to an N port.
- 3 If you want to connect a telephone and answering machine to the same wall jack, then connect the devices as shown.

Connecting to a distinctive ring service

A distinctive ring service lets you have multiple telephone numbers on one telephone line. Each telephone number is assigned a different ring pattern.

- 1 From the home screen, touch **Settings > Fax > Analog Fax Setup > Fax Receive Settings > Admin Controls > Answer On**.
- 2 Select the ring pattern.

- 3 Apply the changes.

Setting the fax date and time

- 1 From the home screen, touch **Settings** > **Device** > **Preferences** > **Date and Time** > **Configure**.
- 2 Configure the settings.

Configuring daylight saving time

- 1 From the home screen, touch **Settings** > **Device** > **Preferences** > **Date and Time** > **Configure**.
- 2 In the Time Zone menu, select **Custom**.
- 3 Configure the settings.

Sending a fax

Using the control panel

- 1 Load the original document into the ADF tray or on the scanner glass.
- 2 From the home screen, touch **Fax**, and then enter the needed information.
- 3 If necessary, configure other fax settings.
- 4 Send the fax job.

Using the computer

For Windows users

- 1 With a document open, click **File** > **Print**.
- 2 Select the printer, and then click **Properties**, **Preferences**, **Options**, or **Setup**.
- 3 Click **Fax** > **Enable fax**, and then enter the recipient number.
- 4 If necessary, configure other fax settings.
- 5 Send the fax job.

For Macintosh users

- 1 With a document open, choose **File** > **Print**.
- 2 Select the printer and enter the recipient number.
- 3 If necessary, configure other fax settings.
- 4 Send the fax job.

Scheduling a fax

- 1 Load the original document into the ADF tray or on the scanner glass.
- 2 From the home screen, navigate to:
Fax > enter the fax number > **Send Time**
- 3 Configure the date and time to send the fax.
- 4 If necessary, configure other fax settings.
- 5 Send the fax job.

Creating a fax destination shortcut

- 1 From the home screen, touch **Fax** > **To**.
- 2 Enter the recipient number.

Note: To create a group of fax numbers, touch , and then enter another fax number.

- 3 Touch .
- 4 Enter a shortcut name.
- 5 Apply the changes.

Changing the fax resolution

- 1 Load an original document into the ADF tray or on the scanner glass.
- 2 From the home screen, touch **Fax**, and then enter the needed information.
- 3 Adjust the Resolution setting.
- 4 Send the fax job.

Adjusting the fax darkness

- 1 Load an original document into the ADF tray or on the scanner glass.
- 2 From the home screen, touch **Fax**, and then enter the needed information.
- 3 Adjust the Darkness setting.
- 4 Send the fax job.

Viewing a fax log

- 1 Open a Web browser, and then type the printer IP address in the address field.

Notes:

- View the printer IP address on the printer home screen. The IP address appears as four sets of numbers separated by periods, such as 123.123.123.123.
- If you are using a proxy server, then temporarily disable it to load the Web page correctly.

2 Click **Settings > Reports > Fax**.

3 Click **Fax Job Log** or **Fax Call Log**.

Blocking junk faxes

1 From the home screen, touch **Settings > Fax > Analog Fax Setup > Fax Receive Settings > Admin Controls > Block No Name Fax**.

2 Apply the changes.

Holding faxes

1 From the home screen, touch **Settings > Fax > Analog Fax Setup > Fax Receive Settings > Holding Faxes**.

2 Select a mode.

Forwarding a fax

1 From the home screen, touch **Settings > Fax > Analog Fax Setup > Fax Receive Settings > Admin Controls**.

2 Configure the Fax Forwarding, Forward To, and Forward to Shortcut settings.

3 Apply the changes.

Scanning

Scanning to an FTP server

- 1 Load the original document into the ADF tray or on the scanner glass.
- 2 From the home screen, touch **FTP**, and then enter the needed information.
- 3 If necessary, configure other FTP settings.
- 4 Send the FTP job.

Creating an FTP shortcut

- 1 From the home screen, touch **FTP**.
- 2 Enter the FTP server address, and then touch .
- 3 Enter a shortcut name.
- 4 Apply the changes.

Scanning to a flash drive

- 1 Load an original document into the ADF tray or on the scanner glass.
- 2 Insert the flash drive into the USB port.
- 3 Select the destination folder, and then touch **Scan to USB**.
- 4 If necessary, adjust the scan settings.
- 5 Send the scan job.

Warning—Potential Damage: Do not touch the printer or the flash drive in the area shown while actively printing, reading, or writing from the memory device. Loss of data or a malfunction can occur.



Sending scanned documents to a computer

- 1 Load an original document into the ADF tray or on the scanner glass.
- 2 From the home screen, touch **Scan Profiles** > **Scan To Computer**.
- 3 Select the scan profile where you want to save the document.

Securing the printer

Erasing printer memory

To erase volatile memory or buffered data in your printer, turn off the printer.

To erase non-volatile memory or individual settings, device and network settings, security settings, and embedded solutions, do the following:

- 1 From the home screen, touch **Settings > Device > Maintenance > Out of Service Erase**.
- 2 Select the **Sanitize all information on nonvolatile memory** check box, and then touch **ERASE**.
- 3 Follow the instructions on the display.

Erasing printer hard disk memory

- 1 From the home screen, touch **Settings > Device > Maintenance > Out of Service Erase**.
- 2 Select the **Sanitize all information on hard disk** check box, and then touch **ERASE**.
- 3 Follow the instructions on the display.

Note: This process can take from several minutes to more than an hour, making the printer unavailable for other tasks.

Configuring printer hard disk encryption

- 1 From the home screen, touch **Settings > Security > Disk Encryption > Start Encryption**.

Note: Enabling disk encryption erases the contents of the hard disk. If necessary, back up important data from the printer before starting the encryption.

- 2 Follow the instructions on the display.

Notes:

- Do not turn off the printer during the encryption process. Loss of data can occur.
- Disk encryption can take from several minutes to more than an hour, making the printer unavailable for other tasks.
- After encryption, the printer returns to the home screen.

Restoring factory default settings

From the home screen, touch **Settings > Device > Restore Factory Defaults > Restore Settings > Restore all settings > RESTORE > Start**.

For more information, see [“Erasing printer memory” on page 53](#).

Statement of Volatility

Your printer contains various types of memory that can store device and network settings, and user data.

Type of memory	Description
Volatile memory	Your printer uses standard <i>random access memory</i> (RAM) to temporarily buffer user data during simple print jobs.
Non-volatile memory	Your printer may use two forms of non-volatile memory: EEPROM and NAND (flash memory). Both types are used to store the operating system, device settings, network information and bookmark settings, and embedded solutions.
Hard disk memory	Some printers have a hard disk drive installed. The printer hard disk is designed for printer-specific functionality. This lets the printer retain buffered user data from complex print jobs, as well as form data, and font data.

Erase the content of any installed printer memory in the following circumstances:

- The printer is being decommissioned.
- The printer hard disk is being replaced.
- The printer is being moved to a different department or location.
- The printer is being serviced by someone from outside your organization.
- The printer is being removed from your premises for service.
- The printer is being sold to another organization.

Disposing of a printer hard disk

Note: Some printer models may not have a printer hard disk installed.

In high-security environments, it may be necessary to take additional steps to make sure that confidential data stored in the printer hard disk cannot be accessed when the printer—or its hard disk—is removed from your premises.

- **Degaussing**—Flushes the hard disk with a magnetic field that erases stored data
- **Crushing**—Physically compresses the hard disk to break component parts and render them unreadable
- **Milling**—Physically shreds the hard disk into small metal bits

Note: Most data can be erased electronically, but the only way to guarantee that all data are completely erased is to physically destroy each hard disk where data is stored.

Maintaining the printer

Warning—Potential Damage: Failure to maintain optimum printer performance, or to replace parts and supplies, may cause damage to your printer.

Networking

Connecting the printer to a wireless network using Wi-Fi Protected Setup (WPS)

Before you begin, make sure that:

- The access point (wireless router) is WPS-certified or WPS-compatible. For more information, see the documentation that came with your access point.
- A wireless network adapter is installed in your printer. For more information, see the instructions that came with the adapter.

Using the Push Button method

- 1 From the control panel, navigate to:
Settings > Network/Ports > Wireless > Wi-Fi Protected Setup > Start Push Button Method
- 2 Follow the instructions on the display.

Using the personal identification number (PIN) method

- 1 From the control panel, navigate to:
Settings > Network/Ports > Wireless > Wi-Fi Protected Setup > Start PIN Method
- 2 Copy the eight-digit WPS PIN.
- 3 Open a Web browser, and then type the IP address of your access point in the address field.

Notes:

- View the printer IP address on the printer home screen. The IP address appears as four sets of numbers separated by periods, such as 123.123.123.123.
 - If you are using a proxy server, then temporarily disable it to load the Web page correctly.
- 4 Access the WPS settings. For more information, see the documentation that came with your access point.
 - 5 Enter the eight-digit PIN, and then save the changes.

Changing port settings after installing an internal solutions port

Notes:

- If the printer has a static IP address, then do not change the configuration.
- If the computers are configured to use the network name instead of an IP address, then do not change the configuration.
- If you are adding a wireless internal solutions port (ISP) to a printer previously configured for an Ethernet connection, then disconnect the printer from the Ethernet network.

For Windows users

- 1 Open the printers folder.
- 2 From the shortcut menu of the printer with the new ISP, open the printer properties.
- 3 Configure the port from the list.
- 4 Update the IP address.
- 5 Apply the changes.

For Macintosh users

- 1 From System Preferences in the Apple menu, navigate to the list of printers, and then select + > IP.
- 2 Type the IP address in the address field.
- 3 Apply the changes.

Setting up serial printing (Windows only)

- 1 Set the parameters in the printer.
 - a From the control panel, navigate to the menu for the port settings.
 - b Locate the menu for the serial port settings, and then adjust the settings, if necessary.
 - c Apply the changes.
- 2 From your computer, open the printers folder, and then select your printer.
- 3 Open the printer properties, and then select the COM port from the list.
- 4 Set the COM port parameters in Device Manager.

Notes:

- Serial printing reduces printing speed.
- Make sure that the serial cable is connected to the serial port on your printer.

Cleaning printer parts

Cleaning the printer

⚠ CAUTION—SHOCK HAZARD: To avoid the risk of electrical shock when cleaning the exterior of the printer, unplug the power cord from the electrical outlet and disconnect all cables from the printer before proceeding.

Notes:

- Perform this task after every few months.
- Damage to the printer caused by improper handling is not covered by the printer warranty.

- 1 Turn off the printer, and then unplug the power cord from the electrical outlet.
- 2 Remove paper from the standard bin and multipurpose feeder.
- 3 Remove any dust, lint, and pieces of paper around the printer using a soft brush or vacuum.
- 4 Wipe the outside of the printer with a damp, soft, lint-free cloth.

Notes:

- Do not use household cleaners or detergents, as they may damage the finish of the printer.
- Make sure that all areas of the printer are dry after cleaning.

- 5 Connect the power cord to the electrical outlet, and then turn on the printer.

⚠ CAUTION—POTENTIAL INJURY: To avoid the risk of fire or electrical shock, connect the power cord to an appropriately rated and properly grounded electrical outlet that is near the product and easily accessible.

Cleaning the scanner glass

- 1 Open the scanner cover.



- 2 Wipe the areas shown with a damp, soft, lint-free cloth.



1	White underside of the scanner cover
2	Scanner glass
3	Automatic document feeder (ADF) glass
4	White underside of the ADF cover

- 3 Close the scanner cover.

Ordering parts and supplies

To order supplies in the U.S., contact 1-800-539-6275 for information about Lexmark authorized supplies dealers in your area. In other countries or regions, go to www.lexmark.com or contact the place where you purchased the printer.

Note: All life estimates for printer supplies assume printing on letter- or A4-size plain paper.

Checking the status of parts and supplies

- 1 From the home screen, touch **Status/Supplies**.
- 2 Select the parts or supplies that you want to check.

Note: You can also access this setting by touching the top section of the home screen.

Using genuine Lexmark parts and supplies

Your Lexmark printer is designed to function best with genuine Lexmark parts and supplies. Use of third-party supplies or parts may affect the performance, reliability, or life of the printer and its imaging components. It can also affect warranty coverage. Damage caused by the use of third-party parts and supplies is not covered by the warranty. All life indicators are designed to function with Lexmark parts and supplies, and may deliver unpredictable results if third-party parts and supplies are used. Imaging component usage beyond the intended life may damage your Lexmark printer or its associated components.

Ordering toner cartridges

Note: Extremely low print coverage for extended periods of time may negatively affect actual yield and may cause cartridge parts to fail before exhaustion of toner.

Item	Worldwide
Black	24B6720
Cyan	24B6717
Magenta	24B6718
Yellow	24B6719

Ordering imaging unit or imaging kit

Item	All countries and regions
Return Program imaging unit or imaging kit	
Black imaging unit	74C0ZK0
Color (CMY) imaging kit	74C0ZV0
Regular imaging unit or imaging kit	
Black imaging unit	74C0Z10
Color (CMY) imaging kit	74C0Z50

Ordering a waste toner bottle

Item	Part number
Waste toner bottle	74C0W00

Ordering a fuser maintenance kit

Fuser maintenance kit type	Part number
XC4150 fuser maintenance kit, type 00, 110–120 V	41X0554
XC4150 fuser maintenance kit, type 01, 220–240 V	41X0556
XC4150 fuser maintenance kit, type 02, 100 V	41X0552

Ordering a transfer module

Item	Part number
Transfer module	40X9929

Replacing parts and supplies

Replacing a toner cartridge

- 1 Open door B.

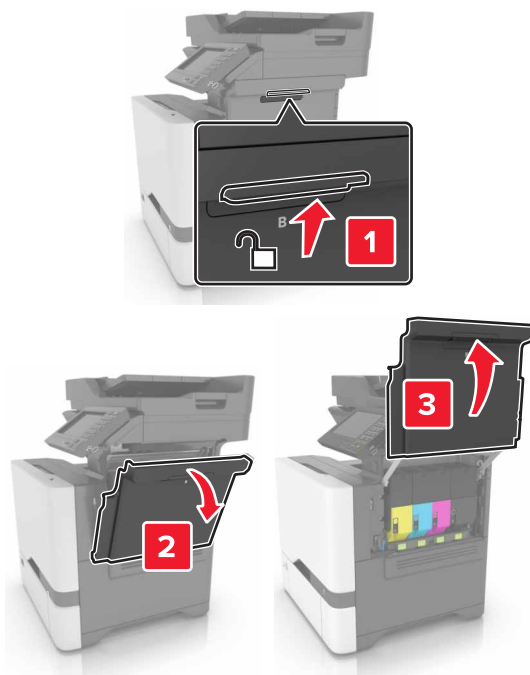

- 2 Remove the toner cartridge.

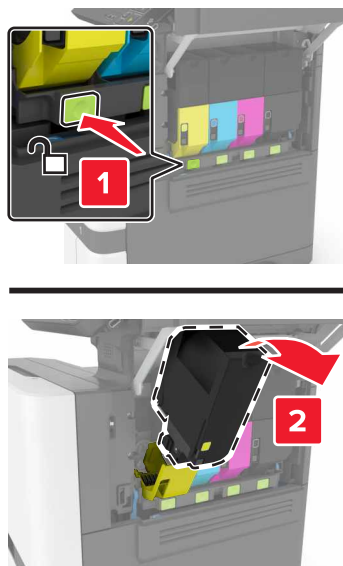

- 3 Unpack the new toner cartridge.

- 4** Insert the new toner cartridge.

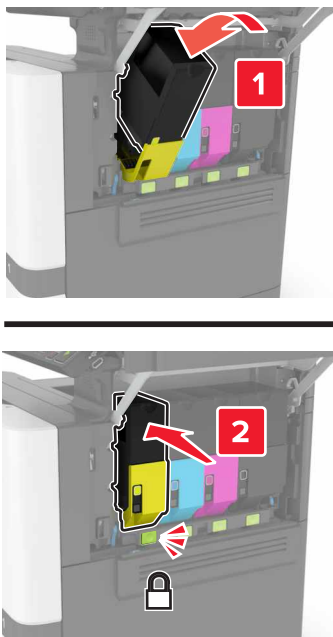

- 5** Close door B.

Replacing the imaging unit

- 1** Open door B.

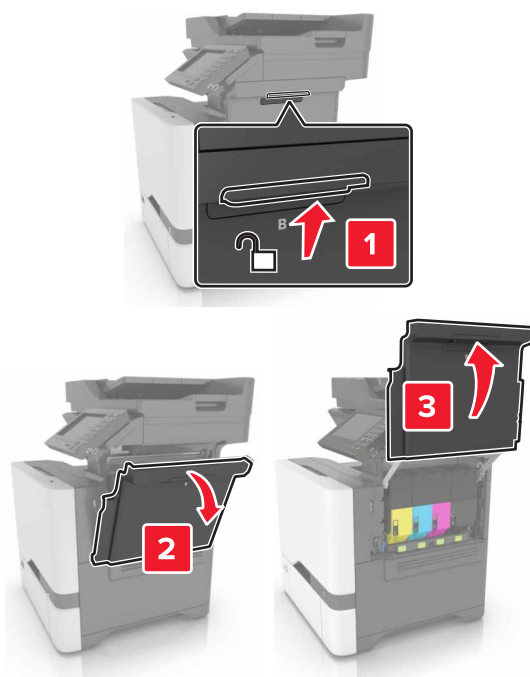

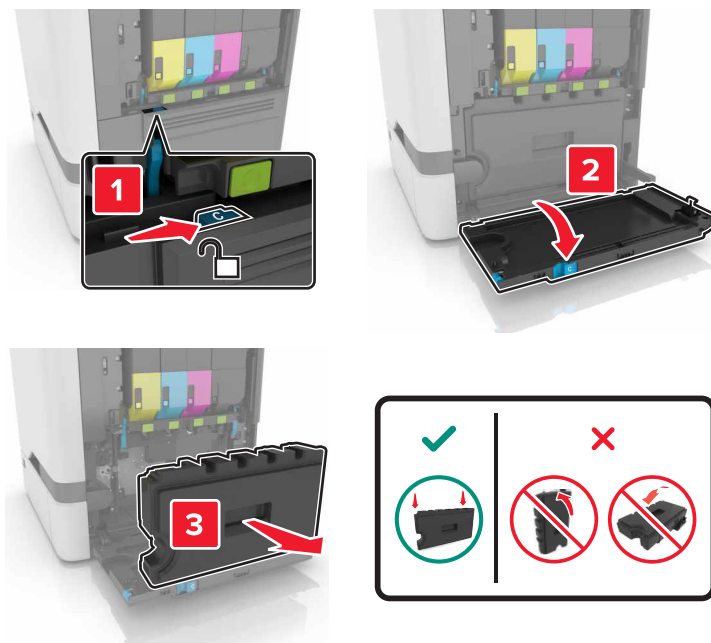
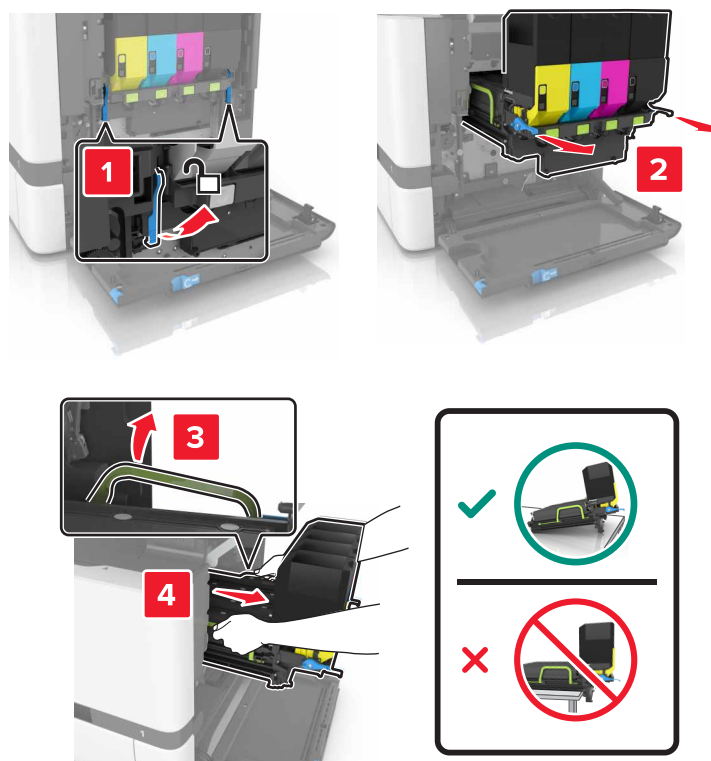
2 Remove the waste toner bottle.**3** Remove the imaging kit.

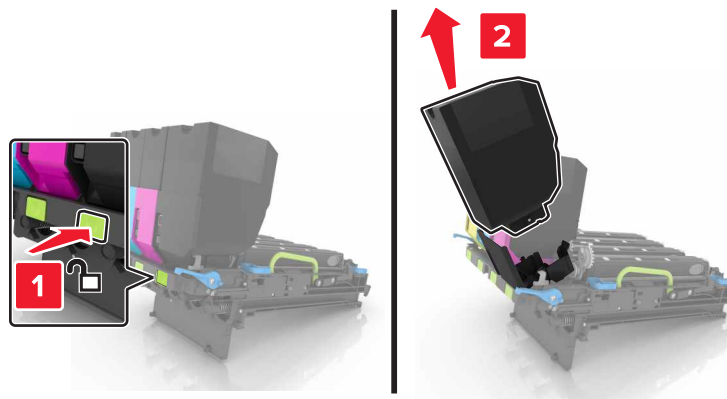
4 Remove the black toner cartridge.**5** Remove the imaging unit.

Warning—Potential Damage: Do not expose the photoconductor unit to direct light for more than 10 minutes. Extended exposure to light may cause print quality problems.

Warning—Potential Damage: Do not touch the shiny photoconductor drum under the imaging kit. Doing so may affect the quality of future print jobs.

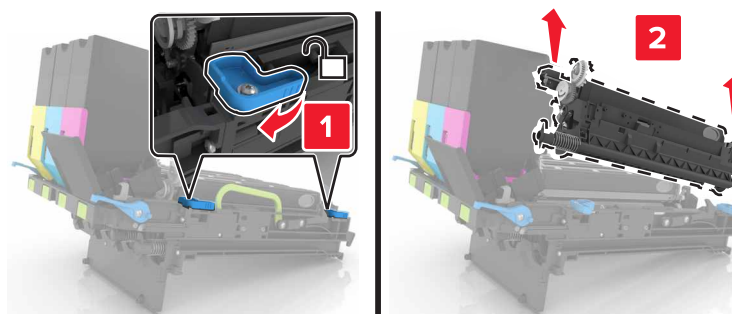
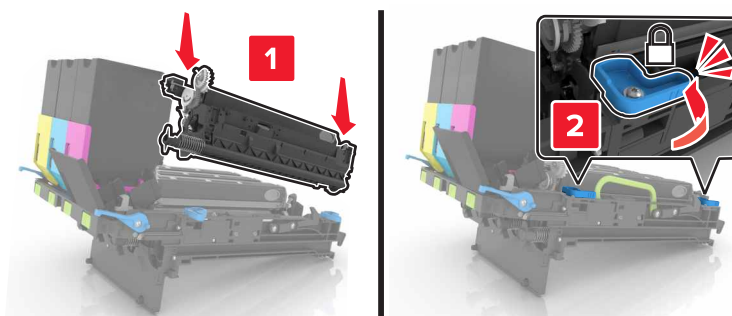
**6** Unpack the new imaging unit.**7** Insert the new imaging unit.

8 Insert the black toner cartridge.

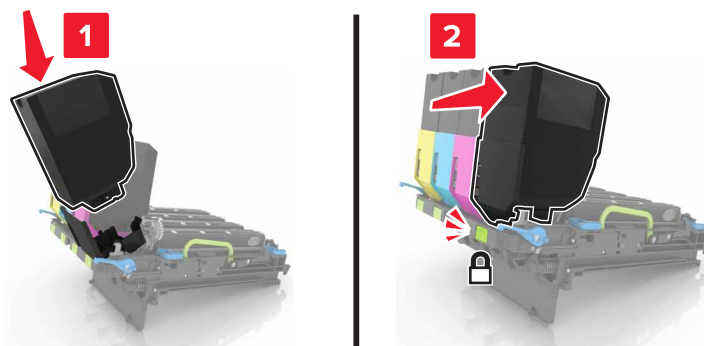

9 Insert the imaging kit.

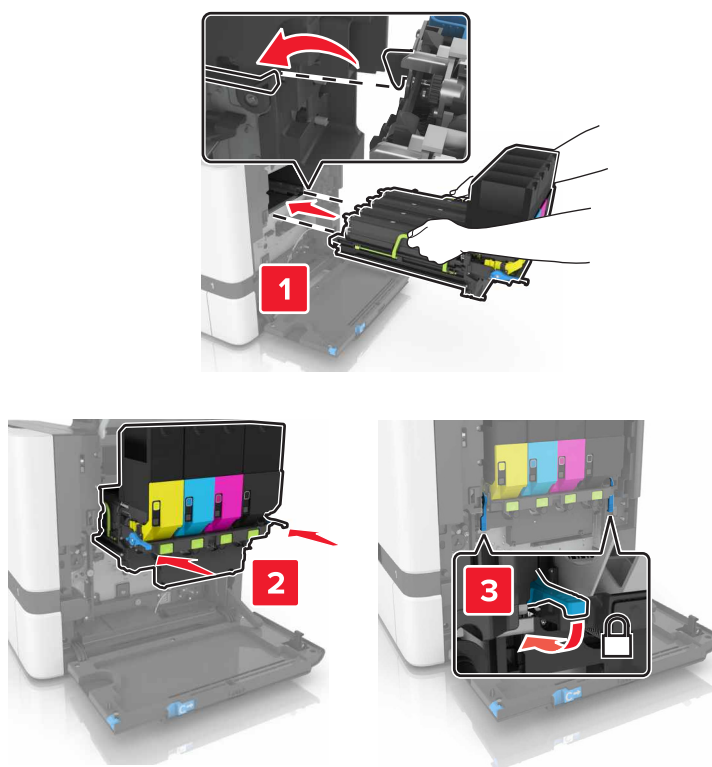

- 10** Insert the waste toner bottle.

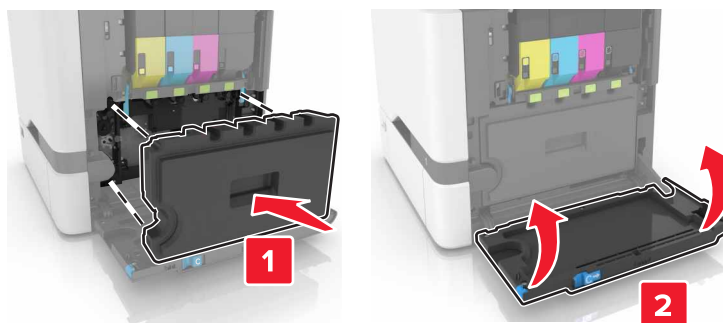

- 11** Close door B.

Replacing the imaging kit

- 1** Open door B.

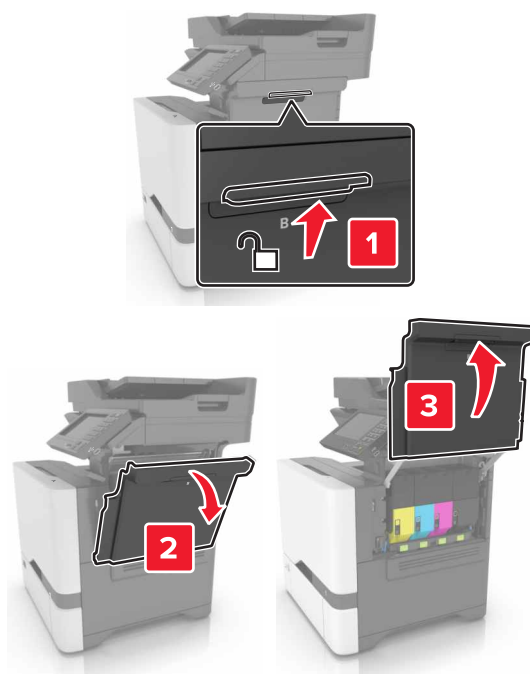

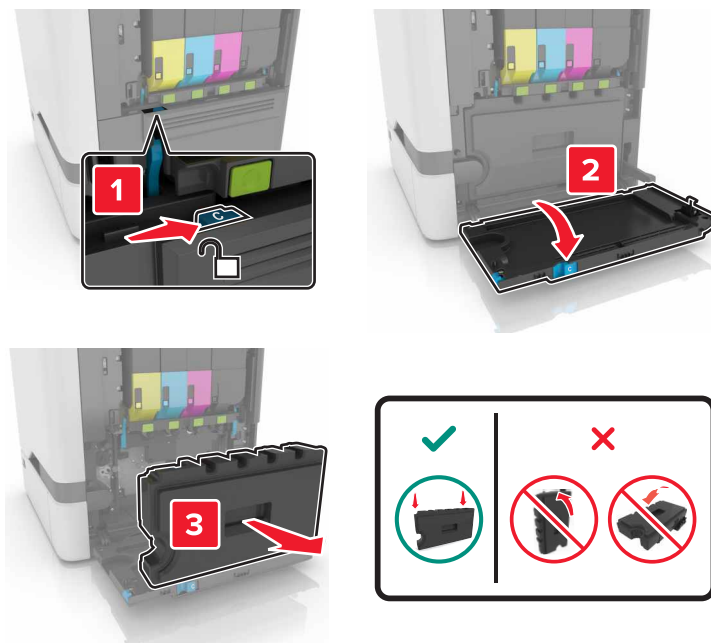
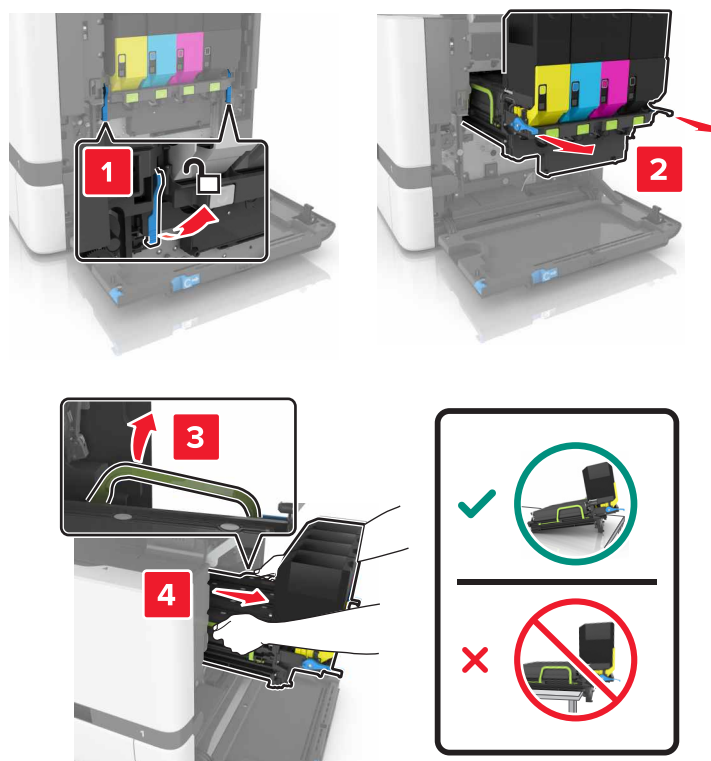
2 Remove the waste toner bottle.**3** Remove the imaging kit.

4 Remove the toner cartridges.

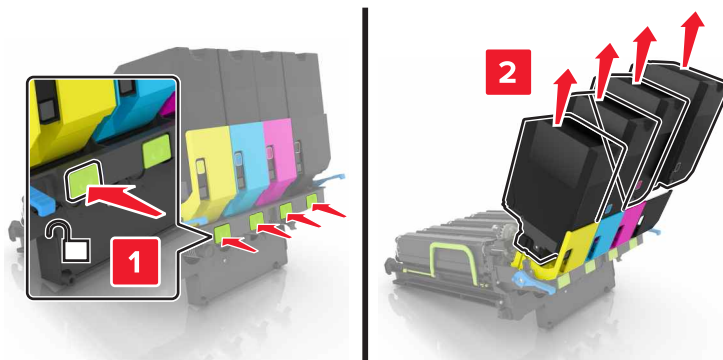

5 Unpack the new imaging kit, and then remove the packing material.

Note: The imaging kit includes the imaging kit and the cyan, magenta, and yellow developer units.

6 Remove the black imaging unit.

Warning—Potential Damage: Do not expose the photoconductor unit to direct light for more than 10 minutes. Extended exposure to light may cause print quality problems.

Warning—Potential Damage: Do not touch the shiny photoconductor drum under the imaging unit. Doing so may affect the quality of future print jobs.

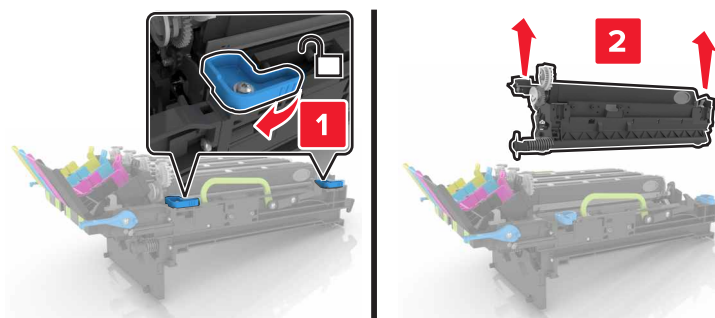

Note: The black imaging unit includes the black developer unit and photoconductor unit.

7 Insert the black imaging unit into the new imaging kit.

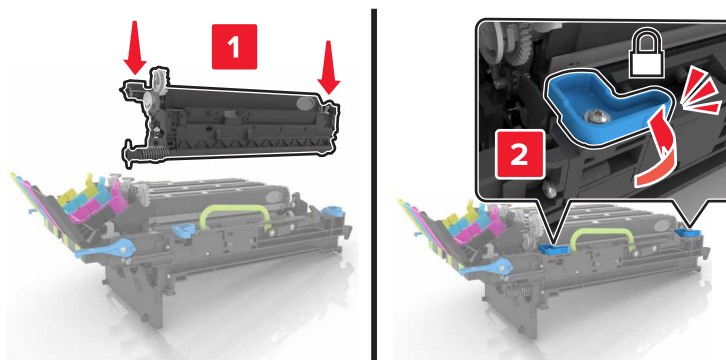

8 Insert the toner cartridges.

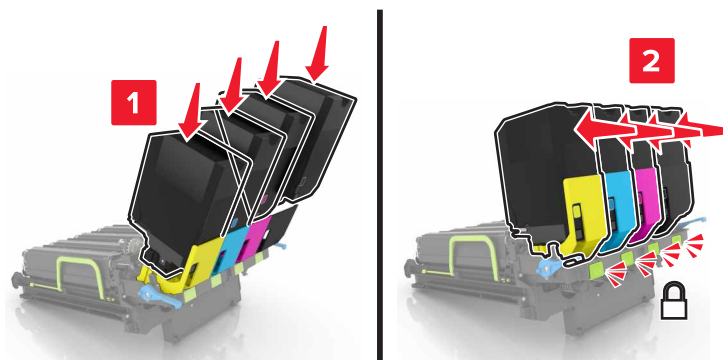

9 Insert the new imaging kit.

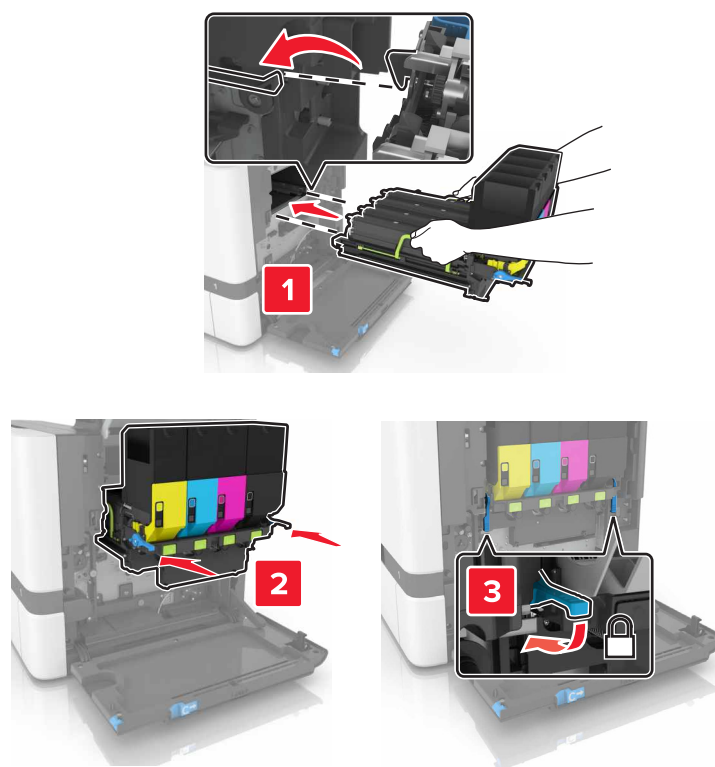

- 10** Insert the waste toner bottle.

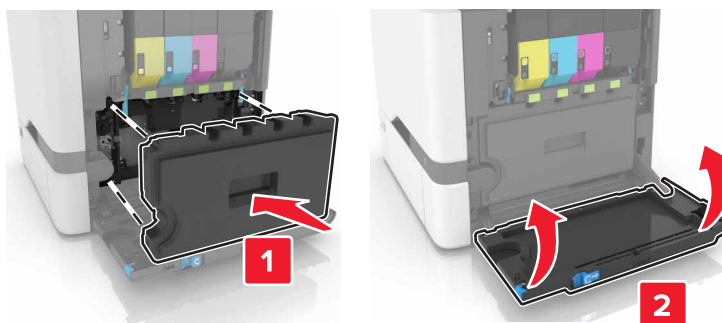

- 11** Close door B.

Replacing the waste toner bottle

- 1** Open door B.

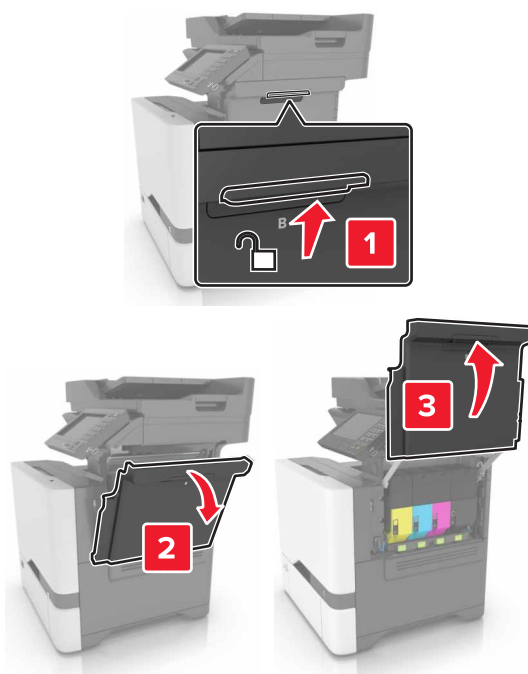

- 2 Remove the waste toner bottle.

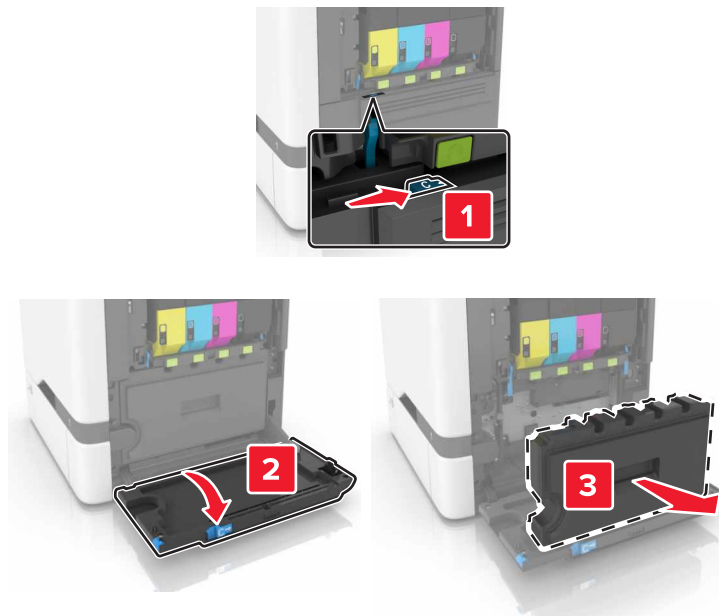

- 3 Unpack the new waste toner bottle.
- 4 Insert the new waste toner bottle.

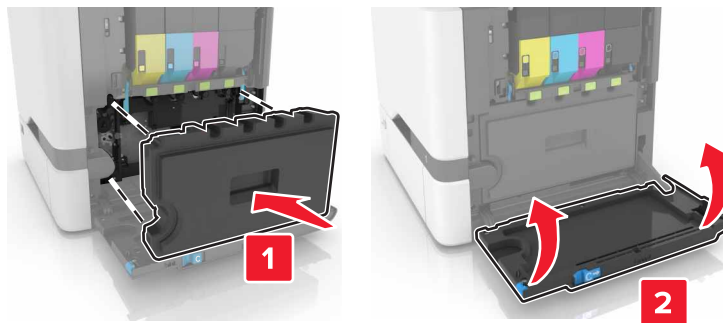

- 5 Close door B.

Replacing the fuser

- 1 Turn off the printer, and then unplug the power cord from the electrical outlet.
- 2 Open doors A and D.



CAUTION—HOT SURFACE: The inside of the printer might be hot. To reduce the risk of injury from a hot component, allow the surface to cool before touching it.

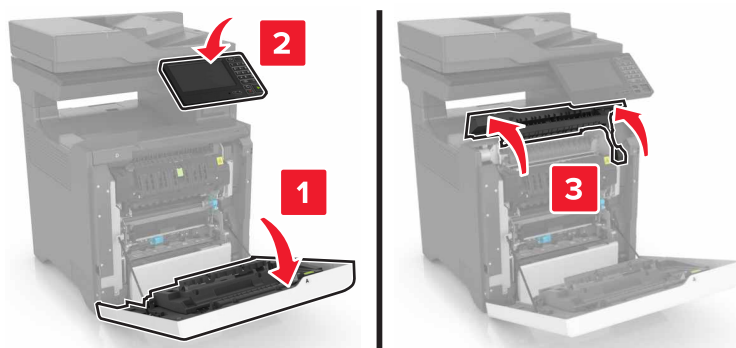

3 Remove the fuser.

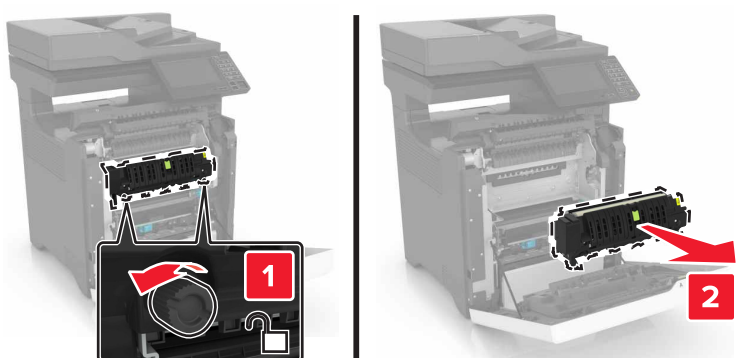

4 Unpack the new fuser.

5 Insert the new fuser.

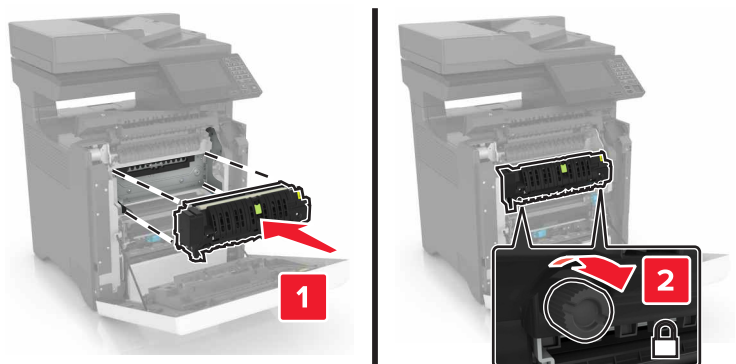

6 Close doors D and A.

7 Connect the power cord to the electrical outlet, and then turn on the printer.

⚠ CAUTION—POTENTIAL INJURY: To avoid the risk of fire or electrical shock, connect the power cord to an appropriately rated and properly grounded electrical outlet that is near the product and easily accessible.

8 Reset the fuser maintenance counter.

For more information, see [“Resetting the maintenance counter” on page 85](#).

Replacing the pick roller

Replacing the pick roller in the 550-sheet tray

- 1 Turn off the printer, and then unplug the power cord from the electrical outlet.
- 2 Remove the tray.

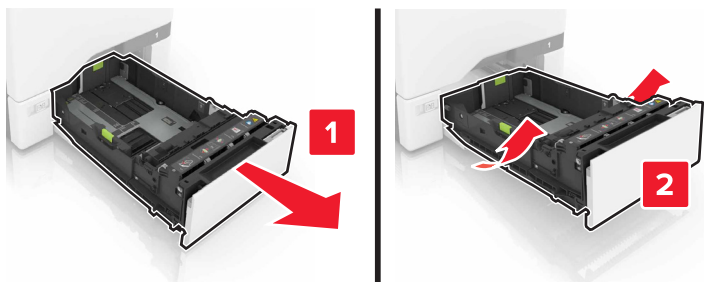

- 3 Remove the pick roller.



- 4 Unpack the new pick roller.

- 5 Insert the new pick roller until it *clicks* into place.

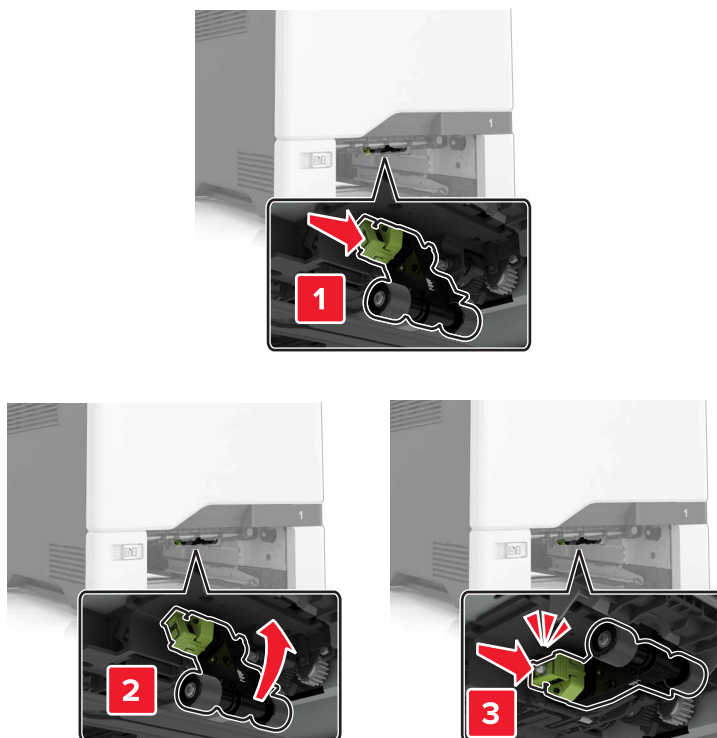

- 6 Insert the tray.

- 7 Connect the power cord to the electrical outlet, and then turn on the printer.

⚠ CAUTION—POTENTIAL INJURY: To avoid the risk of fire or electrical shock, connect the power cord to an appropriately rated and properly grounded electrical outlet that is near the product and easily accessible.

Replacing the pick roller in the multipurpose feeder

- 1 Turn off the printer, and then unplug the power cord from the electrical outlet.
- 2 Open the multipurpose feeder.

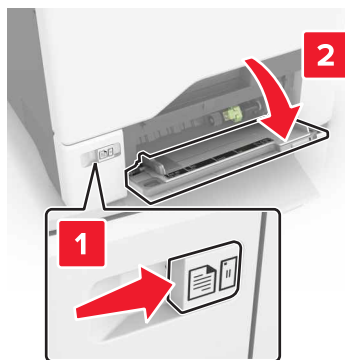

- 3 Remove the pick roller.



- 4 Unpack the new pick roller.

- 5 Insert the new pick roller until it *clicks* into place.



- 6 Close the multipurpose feeder.

- 7 Connect the power cord to the electrical outlet, and then turn on the printer.

 **CAUTION—POTENTIAL INJURY:** To avoid the risk of fire or electrical shock, connect the power cord to an appropriately rated and properly grounded electrical outlet that is near the product and easily accessible.

Replacing the separator bracket

- 1 Pull out the tray.

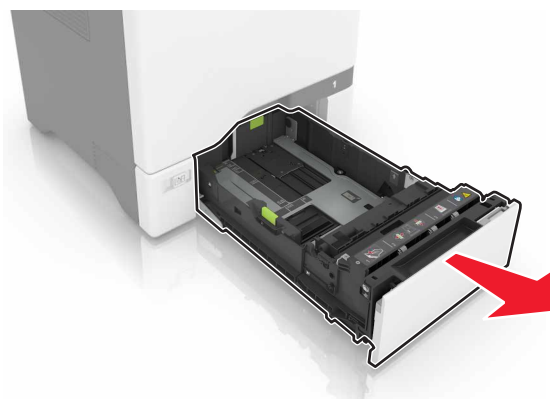

- 2** Remove the separator bracket.

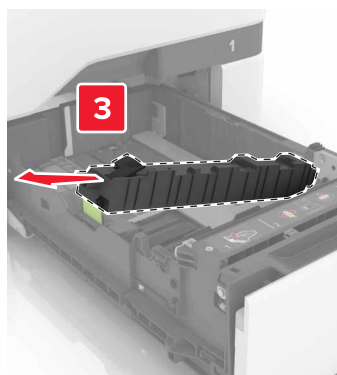
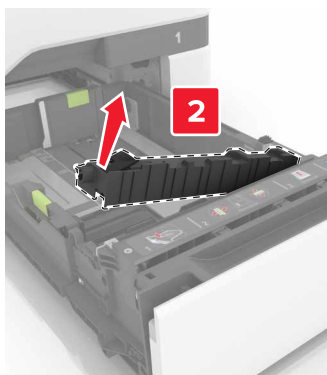

- 3** Unpack the new separator bracket.
- 4** Insert the new separator bracket until it *clicks* into place.

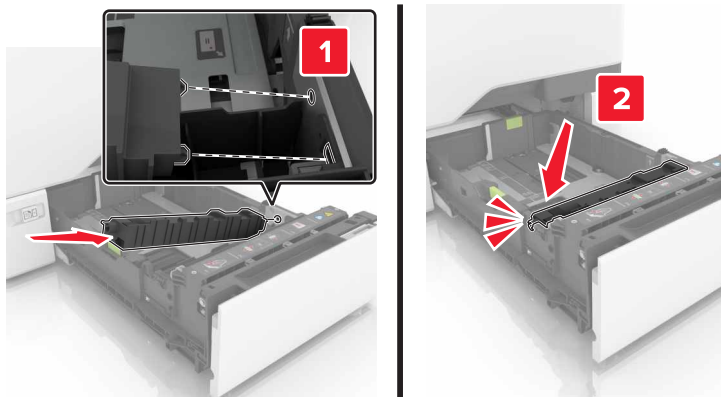

- 5** Insert the tray.

Replacing the ADF input tray

- 1 Open door E.

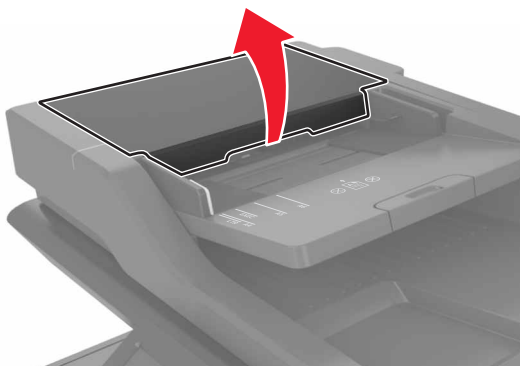

- 2 Remove the ADF input tray.

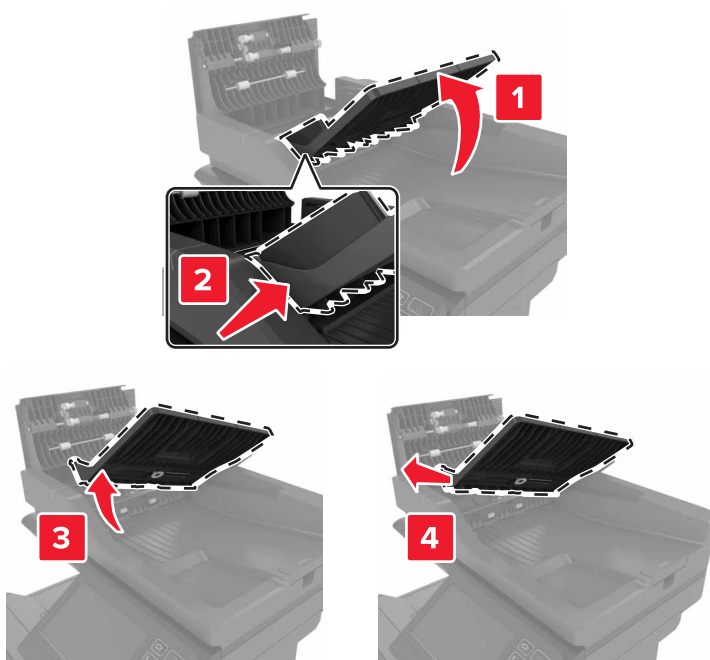

- 3 Unpack the new ADF input tray.

- 4** Insert the new ADF input tray until it *clicks* into place.

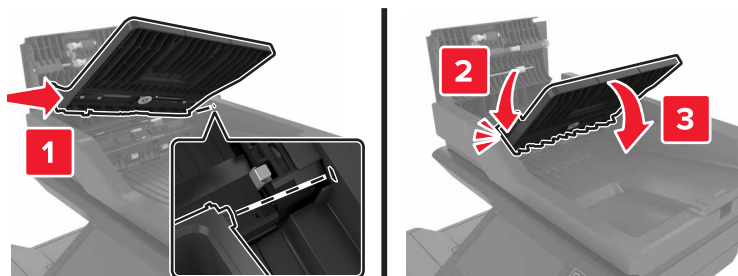

- 5** Close door E.

Replacing the ADF scan pad

- 1** Open the scanner cover.



- 2** Remove the ADF scan pad.

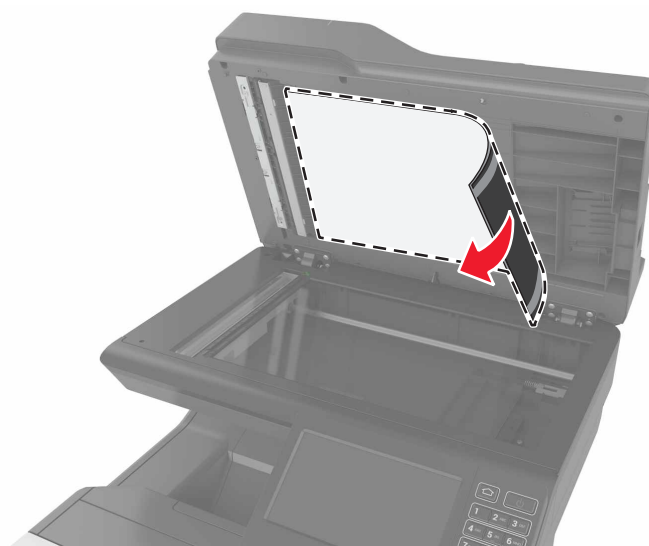

- 3** Unpack the new ADF scan pad.

- 4** Lay the white area of the ADF scan pad facedown on the scanner glass.

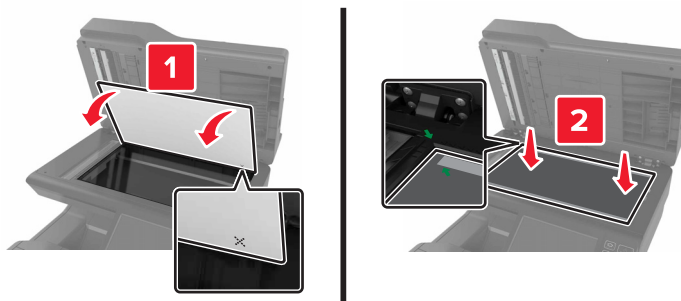

- 5** Close the scanner cover to stick the ADF scan pad to the cover.

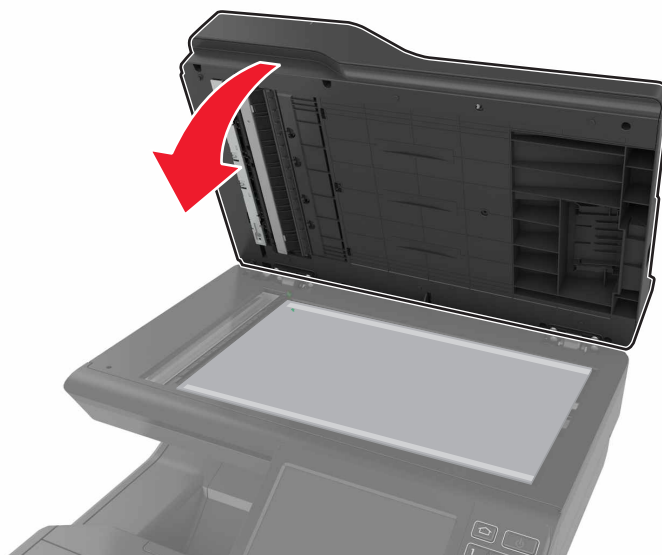

- 6** Open the scanner cover to check if the ADF scan pad is properly attached to the cover.

- 7** Close the scanner cover.

Replacing the ADF separator roller

- 1 Open door E.

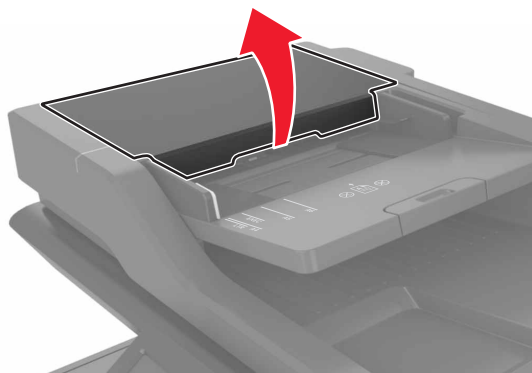

- 2 Remove the ADF separator roller.

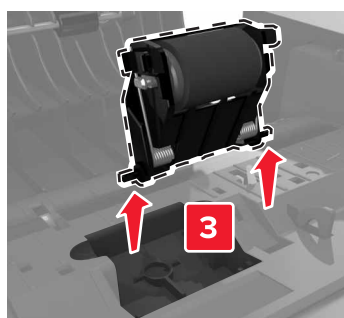
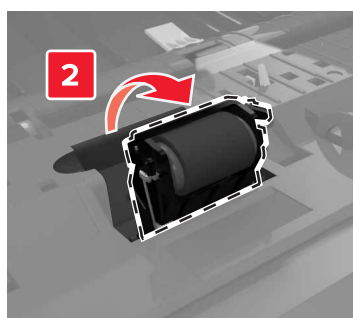
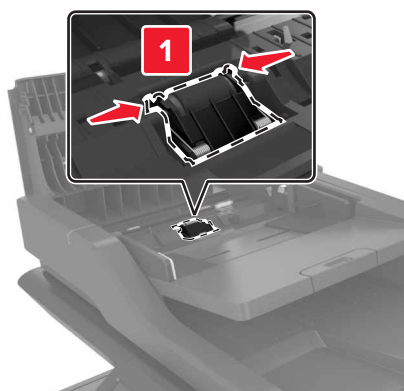

- 3 Unpack the new ADF separator roller.

- 4** Insert the new ADF separator roller until it *clicks* into place.

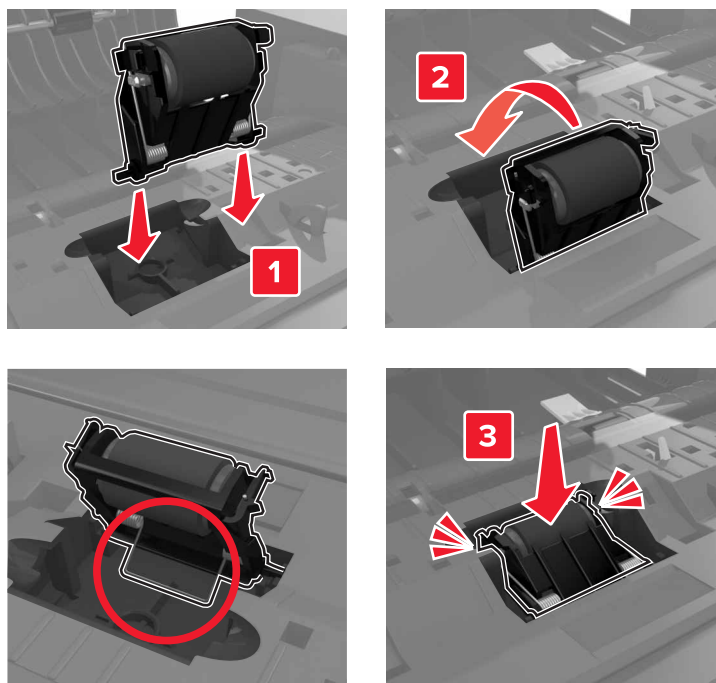

- 5** Close door E.

Replacing the transfer module

- 1 Turn off the printer, and then unplug the power cord from the electrical outlet.
- 2 Open door B.

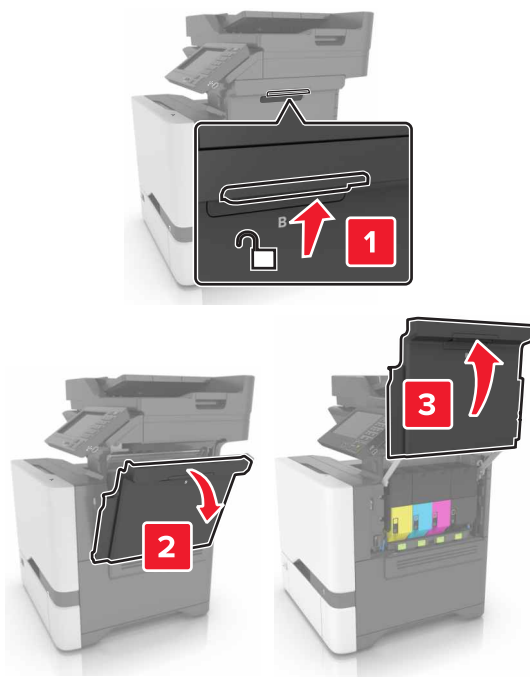

- 3 Remove the waste toner bottle.

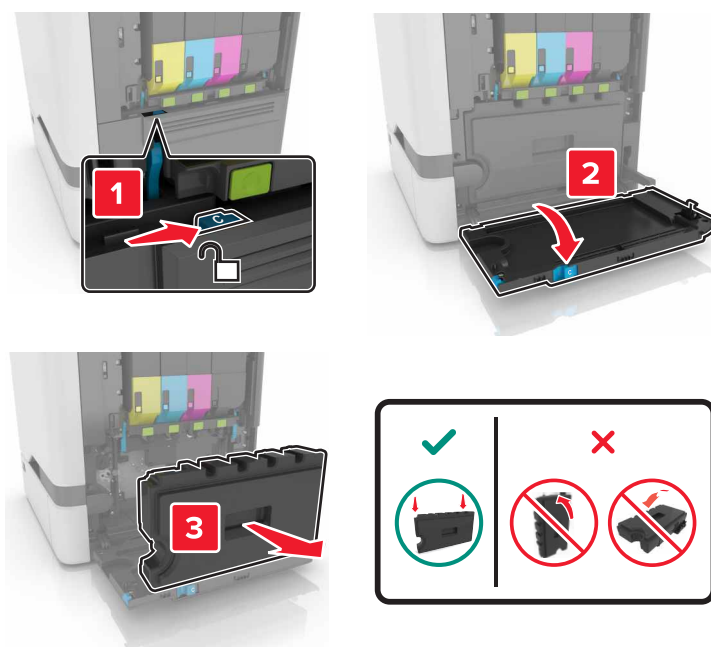

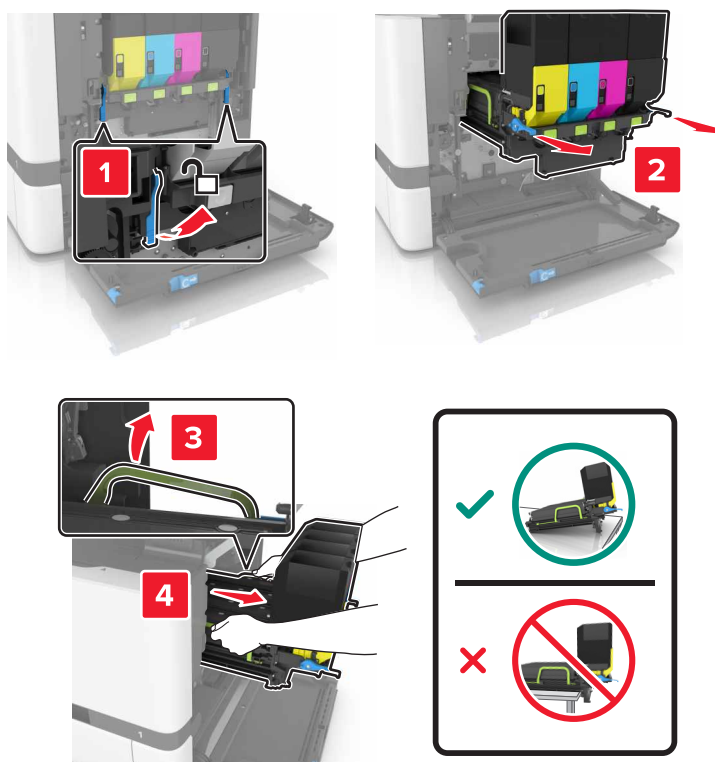
4 Remove the imaging kit.**5** Open door A.

CAUTION—HOT SURFACE: The inside of the printer might be hot. To reduce the risk of injury from a hot component, allow the surface to cool before touching it.



6 Remove the transfer module.

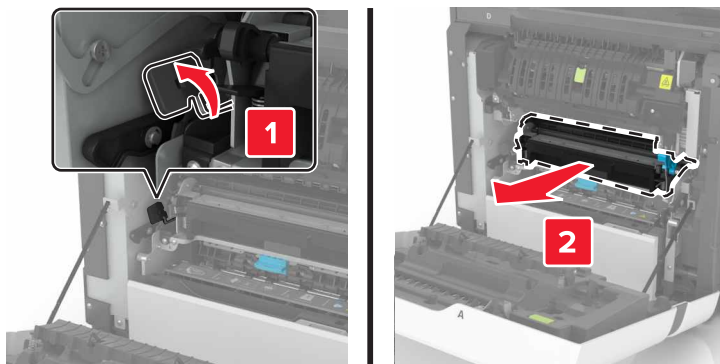

7 Unpack the new transfer module, and then remove the packing material.

- 8** Insert the new transfer module.

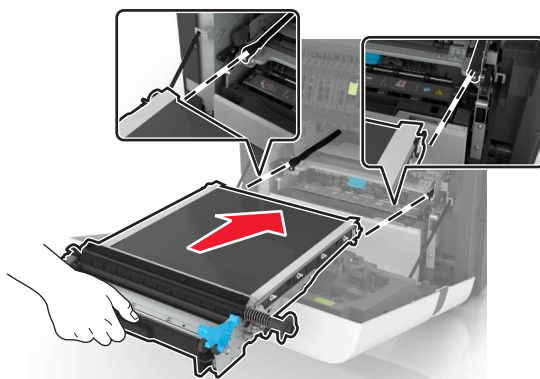

- 9** Close door A.

- 10** Insert the imaging kit.

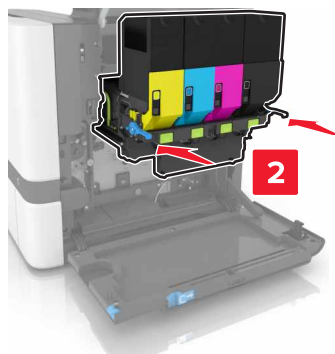
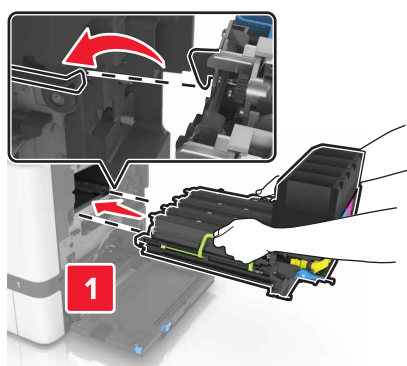

- 11 Insert the waste toner bottle.

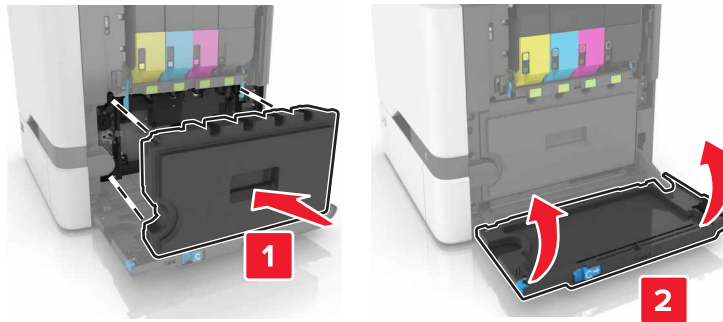

- 12 Close door B.

- 13 Connect the power cord to the electrical outlet, and then turn on the printer.

CAUTION—POTENTIAL INJURY: To avoid the risk of fire or electrical shock, connect the power cord to an appropriately rated and properly grounded electrical outlet that is near the product and easily accessible.

- 14 Reset the maintenance counter. For more information, see [“Resetting the maintenance counter” on page 85](#).

Resetting the maintenance counter

- 1 From the home screen, touch **Settings > Device > Maintenance > Configuration Menu > Supply Usage And Counters**.
- 2 Select **Fuser Reset** or **ITM Reset**.

Moving the printer

Moving the printer to another location

CAUTION—POTENTIAL INJURY: The printer weight is greater than 18 kg (40 lb) and requires two or more trained personnel to lift it safely.

CAUTION—POTENTIAL INJURY: To avoid the risk of fire or electrical shock, use only the power cord provided with this product or the manufacturer's authorized replacement.

CAUTION—POTENTIAL INJURY: When moving the printer, follow these guidelines to avoid personal injury or printer damage:

- Make sure that all doors and trays are closed.
- Turn off the printer, and then unplug the power cord from the electrical outlet.
- Disconnect all cords and cables from the printer.
- If the printer has a caster base, then carefully roll it to the new location. Use caution when passing over thresholds and breaks in flooring.
- If the printer does not have a caster base but is configured with optional trays, then lift the printer off the trays. Do not try to lift the printer and the trays at the same time.

- Always use the handholds on the printer to lift it.
- Any cart used to move the printer must have a surface able to support the full footprint of the printer.
- Any cart used to move the hardware options must have a surface able to support the dimensions of the options.
- Keep the printer in an upright position.
- Avoid severe jarring movements.
- Make sure that your fingers are not under the printer when you set it down.
- Make sure that there is adequate clearance around the printer.

Note: Damage to the printer caused by improper moving is not covered by the printer warranty.

Shipping the printer

For shipping instructions, go to <http://support.lexmark.com> or contact customer support.

Saving energy and paper

Setting up power saver modes

Eco-Mode

- 1 From the home screen, touch **Settings > Device > Power Management > Eco-Mode**.
- 2 Select a setting.

Sleep mode

- 1 From the home screen, touch **Settings > Device > Power Management > Timeouts > Sleep Mode**.
- 2 Enter the number of minutes the printer stays idle before it enters Sleep mode.

Hibernate mode

- 1 From the home screen, touch **Settings > Device > Power Management > Timeouts > Hibernate Timeout**.
- 2 Select the amount of time before the printer enters hibernate mode.

Notes:

- Make sure to wake the printer from hibernate mode before sending a print job.
- The Embedded Web Server is disabled when the printer is in hibernate mode.

Adjusting the brightness of printer display

- 1 From the homes screen, touch **Settings > Preferences > Screen Brightness**.
- 2 Adjust the setting.

Conserving supplies

- Print on both sides of the paper.

Note: Two-sided printing is the default setting in the print driver.

- Print multiple pages on a single sheet of paper.
- Use the preview feature to see how the document looks like before printing it.
- Print one copy of the document to check its content and format for accuracy.

Recycling

Recycling Lexmark products

To return Lexmark products for recycling:

- 1 Go to www.lexmark.com/recycle.
- 2 Select the product you want to recycle.

Note: Printer supplies and hardware not listed in the Lexmark Collection and Recycling Program may be recycled through your local recycling center.

Recycling Lexmark packaging

Lexmark continually strives to minimize packaging. Less packaging helps to ensure that Lexmark printers are transported in the most efficient and environmentally sensitive manner and that there is less packaging to dispose of. These efficiencies result in fewer greenhouse emissions, energy savings, and natural resource savings. Lexmark also offers recycling of packaging components in some countries or regions. For more information, go to www.lexmark.com/recycle, and then choose your country or region. Information on available packaging recycling programs is included with the information on product recycling.

Lexmark cartons are 100% recyclable where corrugated recycling facilities exist. Facilities may not exist in your area.

The foam used in Lexmark packaging is recyclable where foam recycling facilities exist. Facilities may not exist in your area.

When you return a cartridge to Lexmark, you can reuse the box that the cartridge came in. Lexmark recycles the box.

Returning Lexmark cartridges for reuse or recycling

The Lexmark Cartridge Collection Program allows you to return used cartridges for free to Lexmark for reuse or recycling. One hundred percent of the empty cartridges returned to Lexmark are either reused or demanufactured for recycling. The boxes used to return the cartridges are also recycled.

To return Lexmark cartridges for reuse or recycling, follow the instructions that came with the cartridge and use the prepaid shipping label. You can also do the following:

- 1 Go to www.lexmark.com/recycle.
- 2 Select the product you want to recycle.

Clearing jams

Avoiding jams

Load paper properly

- Make sure that the paper lies flat in the tray.

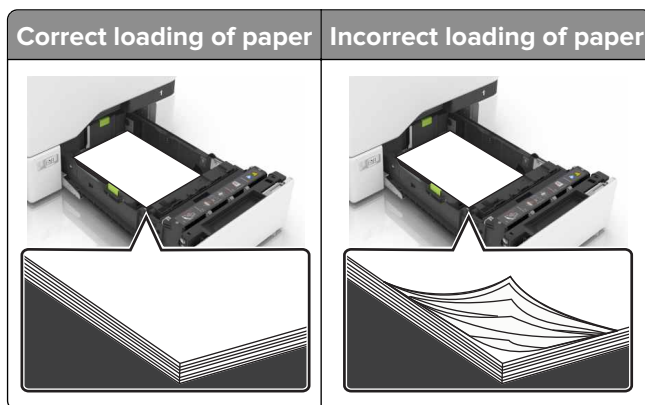

- Do not load or remove a tray while the printer is printing.
- Do not load too much paper. Make sure that the stack height is below the maximum paper fill indicator.
- Do not slide paper into the tray. Load paper as shown in the illustration.



- Make sure that the paper guides are positioned correctly and are not pressing tightly against the paper or envelopes.
- Push the tray firmly into the printer after loading paper.

Use recommended paper

- Use only recommended paper or specialty media.
- Do not load paper that is wrinkled, creased, damp, bent, or curled.

- Flex, fan, and align the paper edges before loading.

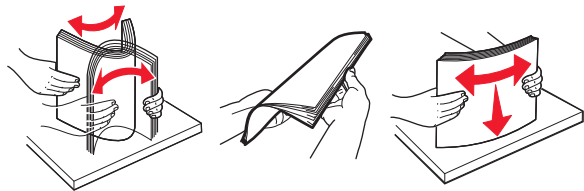

- Do not use paper that has been cut or trimmed by hand.
- Do not mix paper sizes, weights, or types in the same tray.
- Make sure that the paper size and type are set correctly on the computer or printer control panel.
- Store paper according to manufacturer recommendations.

Identifying jam locations

Notes:

- When Jam Assist is set to On, the printer flushes blank pages or pages with partial prints after a jammed page has been cleared. Check your printed output for blank pages.
- When Jam Recovery is set to On or Auto, the printer reprints jammed pages.

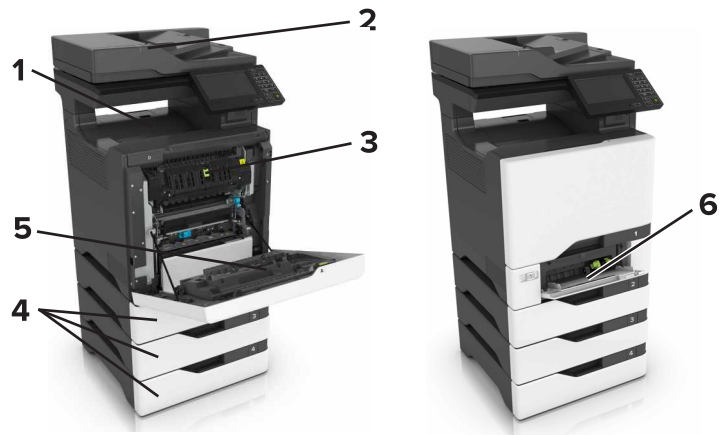

	Jam locations
1	Standard bin
2	Automatic document feeder (ADF)
3	Fuser
4	Trays
5	Duplex unit
6	Multipurpose feeder

Paper jam in trays

- 1 Pull out the tray.



Warning—Potential Damage: A sensor inside the optional tray is easily damaged by static electricity. Touch a metal surface before removing the jammed paper in the tray.

- 2 Remove the jammed paper.

Note: Make sure that all paper fragments are removed.

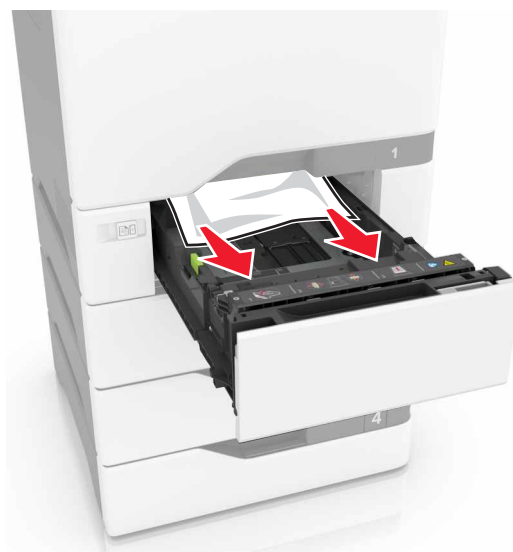

- 3 Insert the tray.

Paper jam behind door E

- 1 Open door E.

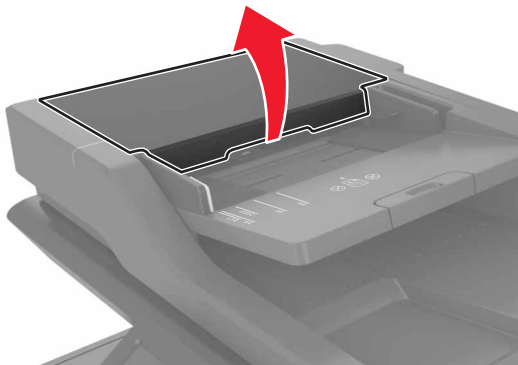

- 2 Remove the jammed paper.

Note: Make sure that all paper fragments are removed.

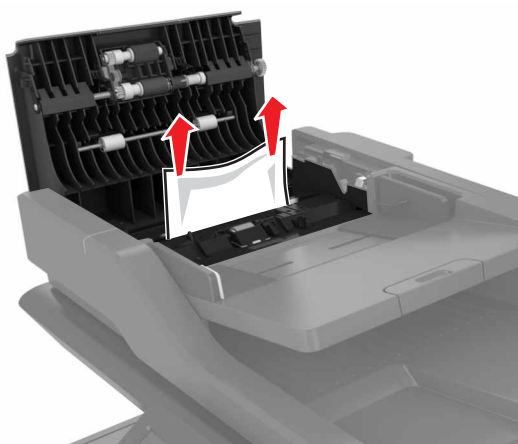

- 3 Close door E.

Paper jam in the multipurpose feeder

- 1 Remove paper from the multipurpose feeder.
- 2 Pull out the tray.
- 3 Remove the jammed paper.

Note: Make sure that all paper fragments are removed.

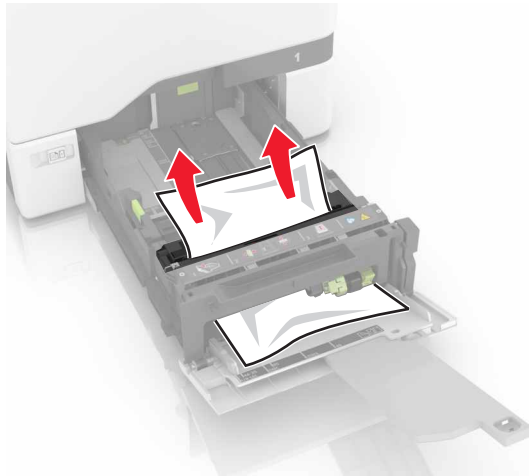

- 4 Insert the tray.

Paper jam in the standard bin

- 1 Remove the jammed paper.

Note: Make sure that all paper fragments are removed.

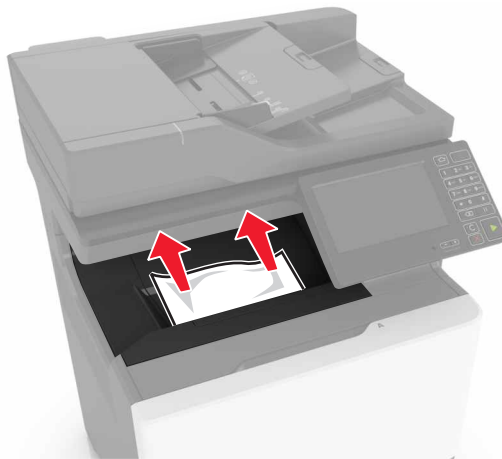

- 2 Open doors A and D, and then remove any paper fragments.



CAUTION—HOT SURFACE: The inside of the printer might be hot. To reduce the risk of injury from a hot component, allow the surface to cool before touching it.

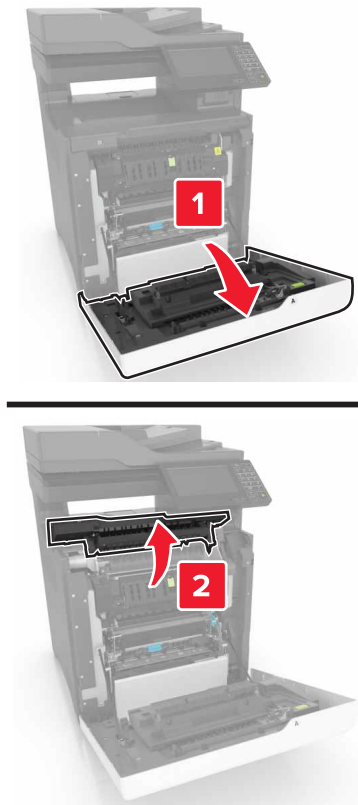

3 Close doors D and A.

Paper jam in door A

Paper jam in the fuser

1 Open door A.



CAUTION—HOT SURFACE: The inside of the printer might be hot. To reduce the risk of injury from a hot component, allow the surface to cool before touching it.

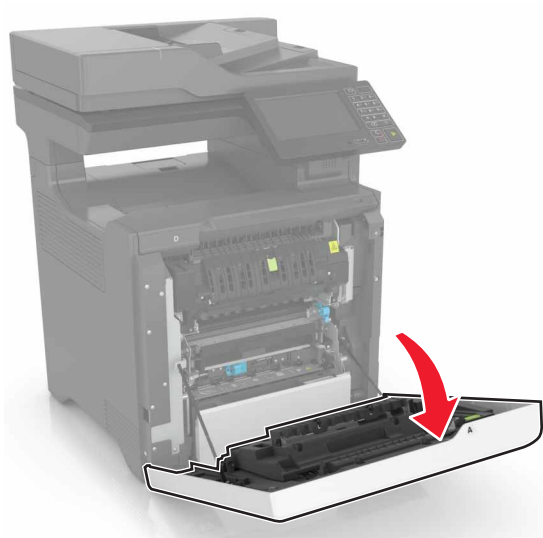

2 Remove the jammed paper.

Note: Make sure that all paper fragments are removed.

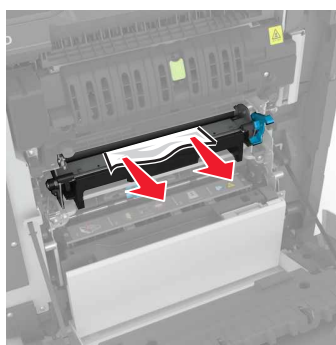
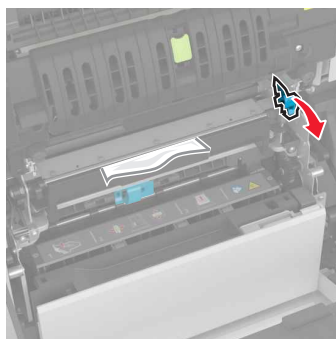

- 3 Open the fuser access door.

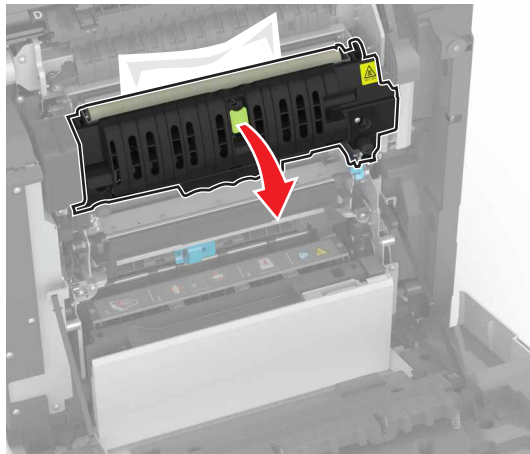

- 4 Remove the jammed paper.

Note: Make sure that all paper fragments are removed.

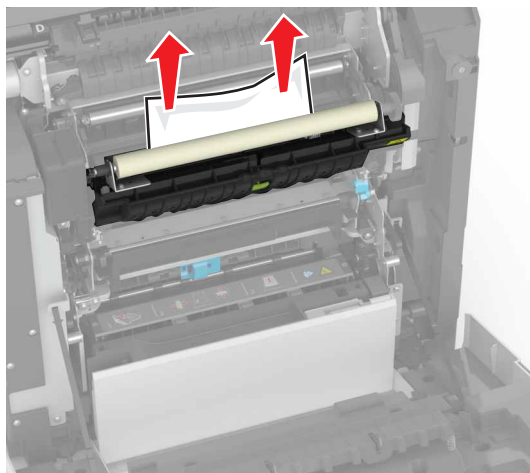

- 5 Close door A.

Paper jam in the duplex unit

- 1 Open door A.



CAUTION—HOT SURFACE: The inside of the printer might be hot. To reduce the risk of injury from a hot component, allow the surface to cool before touching it.

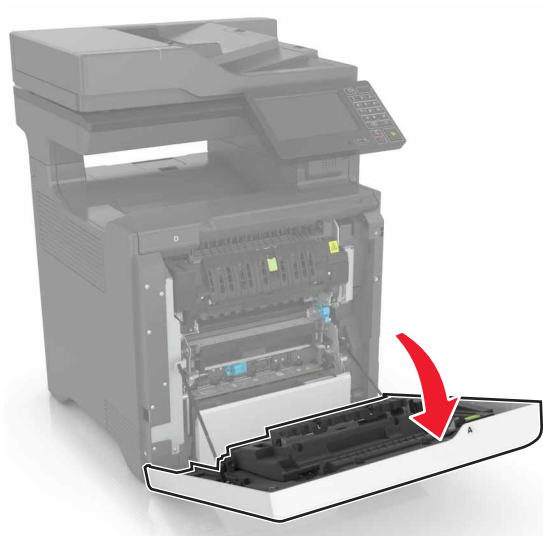

2 Open the duplex cover.

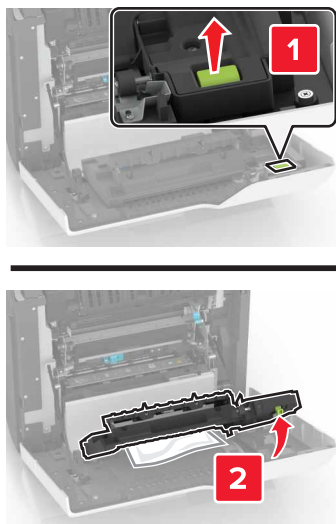

3 Remove the jammed paper.

Note: Make sure that all paper fragments are removed.

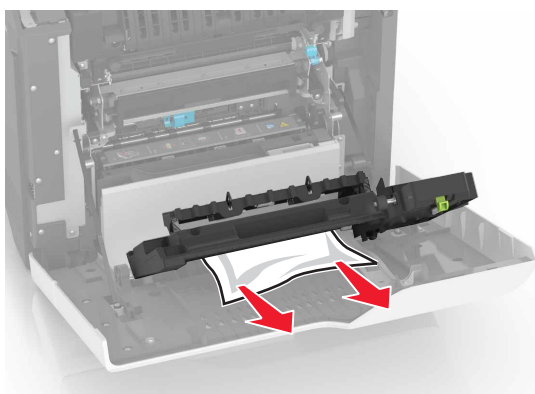

4 Close the duplex cover and door A.

Troubleshooting

Network connection problems

Embedded Web Server does not open

Action	Yes	No
Step 1 Check if you are using a supported browser: <ul style="list-style-type: none"> • Windows Internet Explorer version 9 or later • Macintosh Safari version 8.0.3 or later • Google Chrome • Mozilla Firefox Is your browser supported?	Go to step 2.	Install a supported browser.
Step 2 Make sure that the printer IP address is correct. View the printer IP address: <ul style="list-style-type: none"> • From the home screen • From the TCP/IP section in the Network/Ports menu • By printing a network setup page or menu settings page, and then finding the TCP/IP section Note: An IP address appears as four sets of numbers separated by periods, such as 123.123.123.123. Is the printer IP address correct?	Go to step 3.	Type the correct printer IP address in the address field. Note: Depending on the network settings, you may need to type “ https:// ” instead of “ http:// ” before the printer IP address to access the Embedded Web Server.
Step 3 Check if the printer is on. Is the printer on?	Go to step 4.	Turn on the printer.
Step 4 Check if the network connection is working. Is the network connection working?	Go to step 5.	Contact your administrator.
Step 5 Make sure that the cable connections to the printer and print server are secure. For more information, see the setup documentation that came with the printer. Are the cable connections secure?	Go to step 6.	Tighten the cable connections.

Action	Yes	No
Step 6 Temporarily disable the Web proxy servers. Note: Proxy servers may block or restrict you from accessing certain Web sites including the Embedded Web Server. Are the Web proxy servers disabled?	Go to step 7.	Contact your administrator.
Step 7 Access the Embedded Web Server again by typing the correct IP address in the address field. Did the Embedded Web Server open?	The problem is solved.	Contact customer support .

Unable to read flash drive

Action	Yes	No
Step 1 Check if the flash drive is inserted into the front USB port. Note: The flash drive does not work when it is inserted into the rear USB port. Is the flash drive inserted into the front USB port?	Go to step 2.	The problem is solved.
Step 2 Check if the flash drive is supported. For more information, see “Supported flash drives and file types” on page 29 Does the error message still appear?	Go to step 3.	The problem is solved.
Step 3 Check if the front USB port is disabled. For more information, see “Enabling the USB port” on page 99 . Does the error message still appear?	Contact customer support .	The problem is solved.

Enabling the USB port

From the home screen, touch **Settings** > **Network/Ports** > **USB** > **Enable USB Port**.

Checking the printer connectivity

- 1 From the home screen, touch **Settings** > **Reports** > **Network** > **Network Setup Page**.
- 2 Check the first section of the network setup page, and confirm that the status is connected.
If the status is not connected, then the LAN drop may be inactive, or the network cable may be unplugged or malfunctioning. Contact your administrator for assistance.

Hardware options problems

Cannot detect internal option

Action	Yes	No
Step 1 Turn off the printer, wait for about 10 seconds, and then turn it back on. Does the internal option operate correctly?	The problem is solved.	Go to step 2.
Step 2 Print a menu settings page, and then check if the internal option appears in the Installed Features list. Is the internal option listed in the menu settings page?	Go to step 4.	Go to step 3.
Step 3 Check if the internal option is properly installed in the controller board. <ul style="list-style-type: none"> a Turn off the printer, and then unplug the power cord from the electrical outlet. b Make sure that the internal option is installed in the appropriate connector in the controller board. c Connect the power cord to the electrical outlet, and then turn on the printer.  CAUTION—POTENTIAL INJURY: To avoid the risk of fire or electrical shock, connect the power cord to an appropriately rated and properly grounded electrical outlet that is near the product and easily accessible. Does the internal option operate correctly?	The problem is solved.	Go to step 4.
Step 4 <ul style="list-style-type: none"> a Check if the internal option is available in the print driver. Note: If necessary, manually add the internal option in the print driver to make it available for print jobs. For more information, see “Adding available options in the print driver” on page 147. b Resend the print job. Does the internal option operate correctly?	The problem is solved.	Contact customer support .

Internal solutions port does not operate correctly

Action	Yes	No
Step 1 Print a menu settings page, and then check if the internal solutions port (ISP) appears in the Installed Features list. Is the ISP listed in the Installed Features list?	Go to step 3.	Go to step 2.
Step 2 Remove, and then install the ISP. For more information, see “Installing an internal solutions port” on page 135 . Note: Use a supported ISP. Does the ISP operate correctly?	The problem is solved.	Go to step 3.
Step 3 Check the cable and the ISP connection. a Use the correct cable, and then make sure that it is securely connected to the ISP. b Check if the ISP solution interface cable is securely connected into the receptacle of the controller board. Does the ISP operate correctly?	The problem is solved.	Contact customer support .

Parallel or serial interface card does not operate correctly

Action	Yes	No
Step 1 Print a menu settings page, and then check if the parallel or serial interface card appears in the Installed Features list. Is the parallel or serial interface card listed in the Installed Features list?	Go to step 3.	Go to step 2.
Step 2 Remove, and then install the parallel or serial interface card. For more information, see “Installing an internal solutions port” on page 135 . Does the parallel or serial interface card operate correctly?	The problem is solved.	Go to step 3.
Step 3 Check the connection between the cable and the parallel or serial interface card. Does the parallel or serial interface card operate correctly?	The problem is solved.	Contact customer support .

Paper feed problems

Envelope seals when printing

Action	Yes	No
<p>1 Use envelopes that have been stored in a dry environment.</p> <p>Note: Printing on envelopes with high moisture content can seal the flaps.</p> <p>2 Resend the print job.</p> <p>Does the envelope seal when printing?</p>	Contact customer support .	The problem is solved.

Collated printing does not work

Action	Yes	No
<p>Step 1</p> <p>a From the home screen, touch Settings > Print > Layout > Collate.</p> <p>b Set Collate to (1,2,3) (1,2,3).</p> <p>c Resend the print job.</p> <p>Is the document printed and collated correctly?</p>	The problem is solved.	Go to step 2.
<p>Step 2</p> <p>a From the printer software, set Collate to (1,2,3) (1,2,3).</p> <p>b Resend the print job.</p> <p>Is the document printed and collated correctly?</p>	The problem is solved.	Go to step 3.
<p>Step 3</p> <p>a Reduce the number of pages in the print job.</p> <p>b Resend the print job.</p> <p>Is the document printed and collated correctly?</p>	The problem is solved.	Contact customer support .

Paper curl

Action	Yes	No
Step 1 Move the paper guides in the tray to the correct position for the paper loaded. Is the paper still curled?	Go to step 2.	The problem is solved.
Step 2 a Depending on your operating system, specify the paper type and weight from the Printing Preferences or Print dialog. Notes: <ul style="list-style-type: none"> • Make sure that the settings match the paper loaded in the tray. • You can also change the settings on the printer control panel. b Resend the print job. Is the paper still curled?	Go to step 3.	The problem is solved.
Step 3 a Remove paper from the tray, and then turn it over. b Resend the print job. Is the paper still curled?	Go to step 4.	The problem is solved.
Step 4 a Load paper from a fresh package. Note: Paper absorbs moisture due to high humidity. Store paper in its original wrapper until you are ready to use it. b Resend the print job. Is the paper still curled?	Contact customer support .	The problem is solved.

Tray linking does not work

Action	Yes	No
Step 1 a Check if the trays contain paper of the same size and type. b Check if the paper guides are positioned correctly. c Print the document. Do the trays link correctly?	The problem is solved.	Go to step 2.

Action	Yes	No
Step 2 a From the home screen, touch Settings > Paper > Tray Configuration > Paper Size/Type . b Set the paper size and type to match the paper loaded in the linked trays. c Print the document. Do the trays link correctly?	The problem is solved.	Contact customer support .

Paper frequently jams

Action	Yes	No
Step 1 a Pull out the tray. b Check if the paper is loaded correctly. Notes: <ul style="list-style-type: none"> • Make sure that the paper guides are positioned correctly. • Make sure that the stack height is below the maximum paper fill indicator. • Make sure to print on recommended paper size and type. c Insert the tray. d Print the document. Do paper jams still occur frequently?	Go to step 2.	The problem is solved.
Step 2 a From the Paper menu on the control panel, check if the printer is detecting the correct paper size. b Resend the print job. Do paper jams still occur frequently?	Go to step 3.	The problem is solved.
Step 3 a Load paper from a fresh package. b Print the document. Do paper jams still occur frequently?	Contact customer support .	The problem is solved.

Jammed pages are not reprinted

Action	Yes	No
<ol style="list-style-type: none"> 1 From the home screen, touch Settings > Notifications > Jam Content Recovery. 2 From the Jam Recovery menu, select On or Auto. 3 Apply the changes. <p>Are the jammed pages reprinted?</p>	The problem is solved.	Contact customer support .

Printing problems

Confidential and other held documents do not print

Action	Yes	No
<p>Step 1</p> <ol style="list-style-type: none"> a From the control panel, check if the documents appear in the Held Jobs list. <p>Note: If the documents are not listed, then print the documents using the Print and Hold options.</p> <ol style="list-style-type: none"> b Print the documents. <p>Are the documents printed?</p>	The problem is solved.	Go to step 2.
<p>Step 2</p> <p>The print job may contain a formatting error or invalid data.</p> <ul style="list-style-type: none"> • Delete the print job, and then send it again. • For PDF files, generate a new file, and then print the documents. <p>Are the documents printed?</p>	The problem is solved.	Go to step 3.
<p>Step 3</p> <p>If you are printing from the Internet, then the printer may be reading the multiple job titles as duplicates.</p> <p>For Windows users</p> <ol style="list-style-type: none"> a Open the Printing Preferences dialog. b From the Print and Hold section, select Keep duplicate documents. c Enter a PIN. d Resend the print job. <p>For Macintosh users</p> <ol style="list-style-type: none"> a Save and name each job differently. b Send the job individually. <p>Are the documents printed?</p>	The problem is solved.	Go to step 4.

Action	Yes	No
Step 4 a Delete some held jobs to free up printer memory. b Resend the print job. Are the documents printed?	The problem is solved.	Go to step 5.
Step 5 a Add printer memory. b Resend the print job. Are the documents printed?	The problem is solved.	Contact customer support .

Slow printing

Action	Yes	No
Step 1 a Make sure that the printer is not in Eco-Mode and Quiet Mode. b Resend the print job. Is the printer still printing slow?	Go to step 2.	The problem is solved.
Step 2 a Depending on your operating system, specify the paper type from the Printing Preferences or Print dialog. Notes: <ul style="list-style-type: none"> Make sure that the setting matches the paper loaded in the tray. You can also change the setting on the printer control panel. b Resend the print job. Is the printer still printing slow?	Go to step 3.	The problem is solved.
Step 3 a Reduce the number of pages to print. b Resend the print job. Is the printer still printing slow?	Go to step 4.	The problem is solved.
Step 4 a Remove held jobs. b Resend the print job. Is the printer still printing slow?	Go to step 5.	The problem is solved.

Action	Yes	No
Step 5 a Connect the printer cable securely to the printer and the computer, print server, option, or other network device. b Resend the print job. Is the printer still printing slow?	Go to step 6.	The problem is solved.
Step 6 a From the Quality menu on the control panel, set the Print Resolution to 4800CQ. b Resend the print job. Is the printer still printing slow?	Go to step 7.	The problem is solved.
Step 7 a Make sure that the printer is not overheating. Notes: <ul style="list-style-type: none"> • Allow the printer to cool down after a very long print job. • Observe the recommended ambient temperature for the printer. For more information, see “Selecting a location for the printer” on page 10 b Resend the print job. Is the printer still printing slow?	Go to step 8.	The problem is solved.
Step 8 a Add more printer memory. b Resend the print job. Is the printer still printing slow?	Contact customer support .	The problem is solved.

Print jobs do not print

Action	Yes	No
Step 1 a From the document you are trying to print, open the Print dialog, and then check if you have selected the correct printer. b Resend the print job. Is the document printed?	The problem is solved.	Go to step 2.
Step 2 a Check if the printer is on. b Resolve any error messages that appear on the display. c Resend the print job. Is the document printed?	The problem is solved.	Go to step 3.

Action	Yes	No
Step 3 a Check if the ports are working and if the cables are securely connected to the computer and the printer. For more information, see the setup documentation that came with the printer. b Resend the print job. Is the document printed?	The problem is solved.	Go to step 4.
Step 4 a Turn off the printer, wait for about 10 seconds, and then turn it back on. b Resend the print job. Is the document printed?	The problem is solved.	Go to step 5.
Step 5 a Remove, and then reinstall the printer software. Note: The printer software is available at http://support.lexmark.com . b Resend the print job. Is the document printed?	The problem is solved.	Contact customer support .

Print quality is poor

Blank or white pages

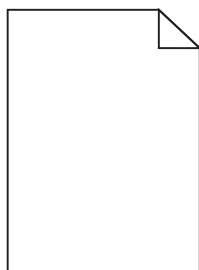

Action	Yes	No
Step 1 a Remove, and then reinstall the imaging unit or imaging kit. Warning—Potential Damage: Do not expose the imaging unit or imaging kit to direct light for more than 10 minutes. Extended exposure to light may cause print quality problems. Warning—Potential Damage: To avoid damage, do not touch the underside of the imaging unit or imaging kit. b Resend the print job. Is the printer still printing blank or white pages?	Go to step 2.	The problem is solved.
Step 2 Replace the imaging unit or imaging kit, and then resend the print job. Is the printer still printing blank or white pages?	Contact customer support .	The problem is solved.

Dark print

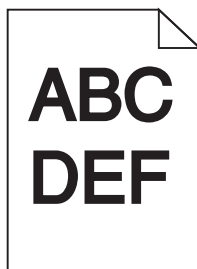

Action	Yes	No
Step 1 a From the Quality menu on the control panel, select Color Adjust . b Resend the print job. Is the print still too dark?	Go to step 2.	The problem is solved.
Step 2 a Depending on your operating system, reduce the toner darkness from the Printing Preferences or Print dialog. Note: You can also change the settings on the printer control panel. b Resend the print job. Is the print still too dark?	Go to step 3.	The problem is solved.

Action	Yes	No
Step 3 a Depending on your operating system, specify the paper type, texture, and weight from the Printing Preferences or Print dialog. Notes: <ul style="list-style-type: none"> • Make sure that the settings match the paper loaded in the tray. • You can also change the settings on the printer control panel. b Resend the print job. Is the print still too dark?	Go to step 4.	The problem is solved.
Step 4 Make sure that the paper has no texture or rough finishes. Are you printing on textured or rough paper?	Change the texture settings to match the paper you are printing on.	Go to step 5.
Step 5 a Load paper from a fresh package. Note: Paper absorbs moisture due to high humidity. Store paper in its original wrapper until you are ready to use it. b Resend the print job. Is the print still too dark?	Go to step 6.	The problem is solved.
Step 6 a Remove, and then reinstall the waste toner bottle. b From the Quality menu on the control panel, select Color Adjust . c Resend the print job. Is the print still too dark?	Contact customer support .	The problem is solved.

Ghost images

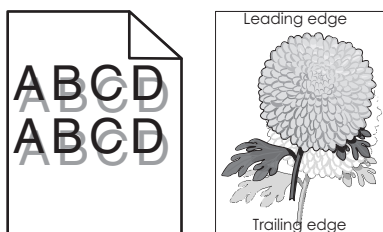

Action	Yes	No
Step 1 a Load the tray with the correct paper type and weight. b Resend the print job. Do ghost images still appear on prints?	Go to step 2.	The problem is solved.
Step 2 a Depending on your operating system, specify the paper type and weight from the Printing Preferences or Print dialog. Notes: <ul style="list-style-type: none"> • Make sure that the settings match the paper loaded in the tray. • You can also change the settings on the printer control panel. b Resend the print job. Do ghost images still appear on prints?	Go to step 3.	The problem is solved.
Step 3 a From the Quality menu on the control panel, select Color Adjust . b Resend the print job. Do ghost images still appear on prints?	Contact customer support .	The problem is solved.

Gray background

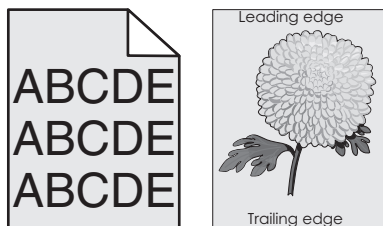

Action	Yes	No
Step 1 a From the Quality menu on the control panel, select Color Adjust . b Resend the print job. Does gray background still appear on prints?	Go to step 2.	The problem is solved.

Action	Yes	No
Step 2 a Remove, and then reinstall the imaging unit or imaging kit. Warning—Potential Damage: Do not expose the imaging unit or imaging kit to direct light for more than 10 minutes. Extended exposure to light may cause print quality problems. Warning—Potential Damage: To avoid damage, do not touch the underside of the imaging unit or imaging kit. b Resend the print job. Does gray background still appear on prints?	Contact customer support .	The problem is solved.

Horizontal dark lines

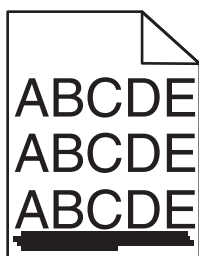

Note: If horizontal dark lines keep appearing on your prints, then see the “Repeating defects” topic.

Action	Yes	No
Step 1 a Depending on your operating system, specify the tray or feeder from the Printing Preferences or Print dialog. b Resend the print job. Do horizontal dark lines still appear on prints?	Go to step 2.	The problem is solved.
Step 2 a Depending on your operating system, specify the paper type and weight from the Printing Preferences or from Print dialog. Notes: <ul style="list-style-type: none"> Make sure that the settings match the paper loaded in the tray. You can also change the settings on the printer control panel. b Resend the print job. Do horizontal dark lines still appear on prints?	Go to step 3.	The problem is solved.

Action	Yes	No
Step 3 a Load paper from a fresh package. Note: Paper absorbs moisture due to high humidity. Store paper in its original wrapper until you use it. b Resend the print job. Do horizontal dark lines still appear on prints?	Go to step 4.	The problem is solved.
Step 4 a Remove, and then reinstall the imaging unit or imaging kit. Warning—Potential Damage: Do not expose the imaging unit or imaging kit to direct light for more than 10 minutes. Extended exposure to light may cause print quality problems. Warning—Potential Damage: To avoid damage, do not touch the underside of the imaging unit or imaging kit. b Resend the print job. Do horizontal dark lines still appear on prints?	Contact customer support .	The problem is solved.

Horizontal white lines

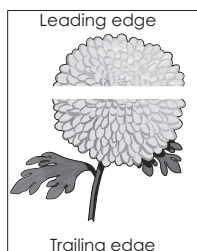

Note: If horizontal dark lines keep appearing on your prints, then see the “Repeating defects” topic.

Action	Yes	No
Step 1 a Depending on your operating system, specify the paper type and weight from the Printing Preferences or Print dialog. Notes: <ul style="list-style-type: none"> Make sure that the settings match the paper loaded in the tray. You can also change the settings on the printer control panel. b Resend the print job. Do horizontal white lines still appear on prints?	Go to step 2.	The problem is solved.

Action	Yes	No
Step 2 a Load the specified tray or feeder with the recommended paper type. b Resend the print job. Do horizontal white lines still appear on prints?	Go to step 3.	The problem is solved.
Step 3 a Remove, and then reinstall the imaging unit or imaging kit. Warning—Potential Damage: Do not expose the imaging unit or imaging kit to direct light for more than 10 minutes. Extended exposure to light can cause print quality problems. Warning—Potential Damage: To avoid damage, do not touch the underside of the imaging unit or imaging kit. b Resend the print job. Do horizontal white lines still appear on prints?	Contact customer support .	The problem is solved.

Incorrect margins

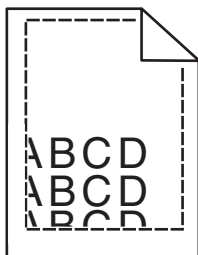

Action	Yes	No
Step 1 a Squeeze and slide the paper guides to the correct position for the size of the paper you are loading. b Resend the print job. Are the margins correct?	The problem is solved.	Go to step 2.
Step 2 a From the Paper menu on the control panel, check if the printer is detecting the correct paper size. b Resend the print job. Are the margins correct?	The problem is solved.	Go to step 3.

Action	Yes	No
<p>Step 3</p> <p>a Depending on your operating system, specify the paper size from the Printing Preferences or Print dialog.</p> <p>Notes:</p> <ul style="list-style-type: none"> • Make sure that the settings match the paper loaded in the tray. • You can also change the settings on the printer control panel. <p>b Resend the print job.</p> <p>Are the margins correct?</p>	The problem is solved.	Contact customer support .

Jagged or uneven characters

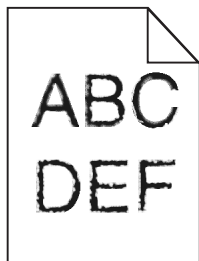

Action	Yes	No
<p>a Check if the printer supports the fonts that are installed on your computer.</p> <p>1 From the control panel, touch: Settings > Reports > Print > Print Fonts</p> <p>2 Select PCL Fonts or PS Fonts.</p> <p>b If the font is not supported, then install a supported font. For more information, contact your administrator.</p> <p>c Resend the print job.</p> <p>Do prints still contain jagged or uneven characters?</p>	Contact customer support .	The problem is solved.

Light print

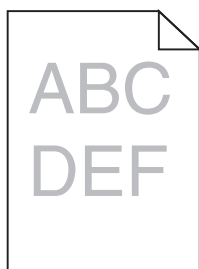

Action	Yes	No
Step 1 a From the Quality menu on the control panel, select Color Adjust . b Resend the print job. Is the print still too light?	Go to step 2.	The problem is solved.
Step 2 a Depending on your operating system, increase the toner darkness from the Printing Preferences or Print dialog. Note: You can also change the settings on the printer control panel. b Resend the print job. Is the print still too light?	Go to step 3.	The problem is solved.
Step 3 a Depending on your operating system, specify the paper type, texture, and weight from the Printing Preferences or Print dialog. Notes: <ul style="list-style-type: none"> • Make sure that the settings match the paper loaded in the tray. • You can also change the settings on the printer control panel. b Resend the print job. Is the print still too light?	Go to step 4.	The problem is solved.
Step 4 Make sure that the paper has no texture or rough finishes. Are you printing on textured or rough paper?	Change the texture settings to match the paper you are printing on.	Go to step 5.
Step 5 a Load paper from a fresh package. Note: Paper absorbs moisture due to high humidity. Store paper in its original wrapper until you are ready to use it. b Resend the print job. Is the print still too light?	Go to step 6.	The problem is solved.
Step 6 a Remove, and then reinstall the waste toner bottle. b From the Quality menu on the control panel, select Color Adjust . Is the print still too light?	Go to step 7.	The problem is solved.

Action	Yes	No
Step 7 Remove, and then reinstall the imaging kit. Is the print still too light?	Contact customer support .	The problem is solved.

Print crooked or skewed

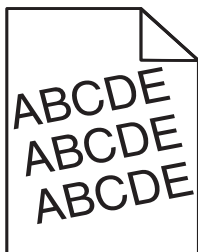

Action	Yes	No
Step 1 a Remove the tray. b Remove the paper, and then load paper from a fresh package. Note: Paper absorbs moisture due to high humidity. Store paper in its original wrapper until you are ready to use it. c Squeeze and slide the paper guides to the correct position for the size of the paper you are loading. d Insert the tray. e Resend the print job. Is the print still crooked or skewed?	Go to step 2.	The problem is solved.
Step 2 a Check if you are printing on a supported paper. b Resend the print job. Is the print still crooked or skewed?	Contact customer support .	The problem is solved.

Repeating defects

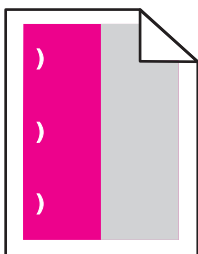

Action	Yes	No
<p>1 From the control panel, touch Help > Supplies Guide.</p> <p>2 Measure the distance between the defects.</p> <ul style="list-style-type: none"> • If the distance between the defects equals 43.90 mm (1.73 in.), or 45.50 mm (1.79 in.), then call customer support to replace the developer unit of the color where defects are seen. • If the distance between defects of a single color equals 94.20 mm (3.7 in.), 29.80 mm (1.17 in.), or 25.10 mm (0.99 in.), then replace the imaging unit or imaging kit. • If the distance between the defects equals 37.70 mm (1.48 in.), 78.50 mm (3.09 in.), or 55.0 mm (2.17 in.), then replace the transfer module. • If the distance between defects of all colors equals 95.0 mm (3.74 in.), 110 mm (4.33 in.), or 34.60 mm (1.36 in.), then replace the fuser. <p>Do the repeating defects still appear?</p>	Contact customer support or your service representative.	The problem is solved.

Solid color or black images



Action	Yes	No
<p>a Remove, and then reinstall the imaging unit or imaging kit.</p> <p>Warning—Potential Damage: Do not expose the imaging unit or imaging kit to direct light for more than 10 minutes. Extended exposure to light may cause print quality problems.</p> <p>Warning—Potential Damage: To avoid damage, do not touch the underside of the imaging unit or imaging kit.</p> <p>b Resend the print job.</p> <p>Is the printer still printing solid color or black images?</p>	Contact customer support .	The problem is solved.

Text or images cut off

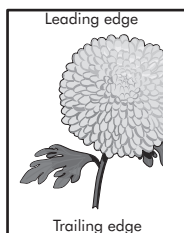
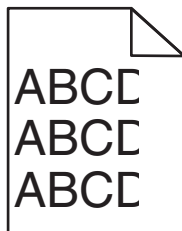

Action	Yes	No
Step 1 a Move the paper guides in the tray to the correct position for the paper loaded. b Resend the print job. Is the page or image still clipped?	Go to step 2.	The problem is solved.
Step 2 a Depending on your operating system, specify the paper size from the Printing Preferences or Print dialog. Notes: <ul style="list-style-type: none"> Make sure that the settings match the paper loaded in the tray. You can also change the settings on the printer control panel. b Resend the print job. Is the page or image still clipped?	Go to step 3.	The problem is solved.
Step 3 a Remove, and then reinstall the imaging unit or imaging kit. Warning—Potential Damage: Do not expose the imaging unit or imaging kit to direct light for more than 10 minutes. Extended exposure to light may cause print quality problems. Warning—Potential Damage: To avoid damage, do not touch the underside of the imaging unit or imaging kit. b Resend the print job. Is the page or image still clipped?	Contact customer support .	The problem is solved.

Toner easily rubs off

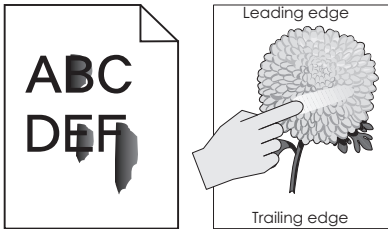

Action	Yes	No
<p>1 Depending on your operating system, specify the paper type, texture, and weight from the Printing Preferences or Print dialog.</p> <p>Notes:</p> <ul style="list-style-type: none"> • Make sure that the settings match the paper loaded in the tray. • You can also change the settings on the printer control panel. <p>2 Resend the print job.</p> <p>Does the toner still rub off?</p>	<p>Contact customer support.</p>	<p>The problem is solved.</p>

Uneven print density

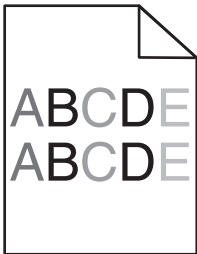

Action	Yes	No
<p>Replace the imaging unit or imaging kit, and then resend the print job.</p> <p>Warning—Potential Damage: Do not expose the imaging unit or imaging kit to direct light for more than 10 minutes. Extended exposure to light can cause print quality problems.</p> <p>Warning—Potential Damage: To avoid damage, do not touch the underside of the imaging unit or imaging kit.</p> <p>Is the print density uneven?</p>	<p>Contact customer support.</p>	<p>The problem is solved.</p>

Vertical dark lines or streaks

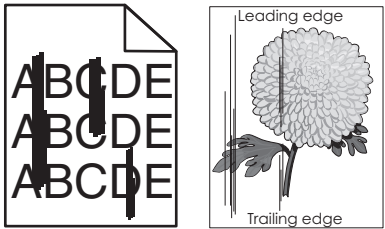

Action	Yes	No
<p>a Remove, and then reinstall the imaging unit or imaging kit.</p> <p>Warning—Potential Damage: Do not expose the imaging unit or imaging kit to direct light for more than 10 minutes. Extended exposure to light can cause print quality problems.</p> <p>Warning—Potential Damage: To avoid damage, do not touch the underside of the imaging unit or imaging kit.</p> <p>b Resend the print job.</p> <p>Do vertical dark lines or streaks still appear on prints?</p>	<p>Contact customer support.</p>	<p>The problem is solved.</p>

Vertical white lines

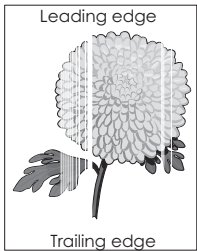

Action	Yes	No
<p>a Remove, and then reinstall the imaging unit or imaging kit.</p> <p>Warning—Potential Damage: Do not expose the imaging unit or imaging kit to direct light for more than 10 minutes. Extended exposure to light may cause print quality problems.</p> <p>Warning—Potential Damage: To avoid damage, do not touch the underside of the imaging unit or imaging kit.</p> <p>b Resend the print job.</p> <p>Do vertical white lines still appear on prints?</p>	<p>Contact customer support.</p>	<p>The problem is solved.</p>

The printer is not responding

Action	Yes	No
Step 1 Connect the power cord to the electrical outlet.  CAUTION—POTENTIAL INJURY: To avoid the risk of fire or electrical shock, connect the power cord to an appropriately rated and properly grounded electrical outlet that is near the product and easily accessible. Is the printer responding?	The problem is solved.	Go to step 2.
Step 2 Check if the electrical outlet is turned off by a switch or breaker. Is the electrical outlet turned off by a switch or breaker?	Turn on the switch or reset the breaker.	Go to step 3.
Step 3 Check if the printer is on. Is the printer on?	Go to step 4.	Turn on the printer.
Step 4 Check if the printer is in sleep or hibernate mode. Is the printer in sleep or hibernate mode?	Press the power button to wake the printer.	Go to step 5.
Step 5 Check if the cables connecting the printer and the computer are inserted in the correct ports. Are the cables inserted in the correct ports?	Go to step 6.	Make sure to match the following: <ul style="list-style-type: none"> • The USB cable with the USB port on the printer • The Ethernet cable with the Ethernet port on the printer
Step 6 Turn off the printer, reinstall the hardware options, and then turn it back on. For more information, see the documentation that came with the option. Is the printer responding?	The problem is solved	Go to step 7.
Step 7 Install the correct print driver. Is the printer responding?	The problem is solved	Go to step 8.

Action	Yes	No
Step 8 Turn off the printer, wait for about 10 seconds, and then turn it back on. Is the printer responding?	The problem is solved.	Contact customer support .

Job prints from the wrong tray or on the wrong paper

Action	Yes	No
Step 1 a Check if you are printing on a supported paper. b Print the document. Is the document printed from the correct tray or on the correct paper?	The problem is solved.	Go to step 2.
Step 2 a Depending on your operating system, specify the paper size from the Printing Preferences or Print dialog. Notes: <ul style="list-style-type: none"> Make sure that the settings match the paper loaded in the tray. You can also change the settings on the printer control panel. b Print the document. Is the document printed from the correct tray or on the correct paper?	The problem is solved.	Go to step 3.
Step 3 a Check if the trays are not linked. For more information, see “Linking trays” on page 26 b Print the document. Is the document printed from the correct tray or on the correct paper?	The problem is solved.	Contact customer support .

Color quality problems

Adjusting toner darkness

- 1 From the home screen, touch **Settings > Print > Quality**.
- 2 Adjust the toner darkness.

3 Apply the changes.

Modifying the colors in printed output

- 1 From the home screen, touch **Settings > Print > Quality > Advanced Imaging > Color Correction > Manual**.
- 2 From the Advanced Imaging menu, select **Color Correction Content**.
- 3 Choose the appropriate color conversion setting.

Object type	Color conversion tables
RGB Image RGB Text RGB Graphics	<ul style="list-style-type: none"> • Vivid—Produces brighter, more saturated colors and may be applied to all incoming color formats. • sRGB Display—Produces an output that approximates the colors displayed on a computer monitor. Black toner usage is optimized for printing photographs. • Display-True Black—Produces an output that approximates the colors displayed on a computer monitor. This setting uses only black toner to create all levels of neutral gray. • sRGB Vivid—Provides an increased color saturation for the sRGB Display color correction. Black toner usage is optimized for printing business graphics. • Off
CMYK Image CMYK Text CMYK Graphics	<ul style="list-style-type: none"> • US CMYK—Applies color correction to approximate the Specifications for Web Offset Publishing (SWOP) color output. • Euro CMYK—Applies color correction to approximate Euroscale color output. • Vivid CMYK—Increases the color saturation of the US CMYK color correction setting. • Off

FAQ about color printing

What is RGB color?

RGB color is a method of describing colors by indicating the amount of red, green, or blue used to produce a certain color. Red, green, and blue light can be added in various amounts to produce a large range of colors observed in nature. Computer screens, scanners, and digital cameras use this method to display colors.

What is CMYK color?

CMYK color is a method of describing colors by indicating the amount of cyan, magenta, yellow, and black used to reproduce a particular color. Cyan, magenta, yellow, and black inks or toners can be printed in various amounts to produce a large range of colors observed in nature. Printing presses, inkjet printers, and color laser printers create colors in this manner.

How is color specified in a document to be printed?

Software programs are used to specify and modify the document color using RGB or CMYK color combinations. For more information, see the software program Help topics.

How does the printer know what color to print?

When printing a document, information describing the type and color of each object is sent to the printer and is passed through color conversion tables. Color is translated into the appropriate amounts of cyan, magenta, yellow, and black toner used to produce the color you want. The object information determines the application of color conversion tables. For example, it is possible to apply one type of color conversion table to text while applying a different color conversion table to photographic images.

What is manual color correction?

When manual color correction is enabled, the printer employs user-selected color conversion tables to process objects. Manual color correction settings are specific to the type of object being printed (text, graphics, or images). It is also specific to how the color of the object is specified in the software program (RGB or CMYK combinations). To apply a different color conversion table manually, see [“Modifying the colors in printed output” on page 124](#).

If the software program does not specify colors with RGB or CMYK combinations, then manual color correction is not useful. It is also not effective if the software program or the computer operating system controls the adjustment of colors. In most situations, setting the Color Correction to Auto generates preferred colors for the documents.

How can I match a particular color (such as a corporate logo)?

From the printer Quality menu, nine types of Color Samples sets are available. These sets are also available from the Color Samples page of the Embedded Web Server. Selecting any sample set generates multiple-page prints consisting of hundreds of colored boxes. Each box contains a CMYK or RGB combination, depending on the table selected. The observed color of each box is obtained by passing the CMYK or RGB combination labeled on the box through the selected color conversion table.

By examining Color Samples sets, you can identify the box with color closest to the color being matched. The color combination labeled on the box can then be used for modifying the color of the object in a software program. For more information, see the software program Help topics. Manual color correction may be necessary to use the selected color conversion table for the particular object.

Selecting which Color Samples set to use for a particular color-matching problem depends on:

- The Color Correction setting being used (Auto, Off, or Manual)
- The type of object being printed (text, graphics, or images)
- How the color of the object is specified in the software program (RGB or CMYK combinations)

If the software program does not specify colors with RGB or CMYK combinations, then the Color Samples pages are not useful. Additionally, some software programs adjust the RGB or CMYK combinations specified in the program through color management. In these situations, the printed color may not be an exact match of the Color Samples pages.

The print appears tinted

Action	No	Yes
Adjust the color balance. a From the home screen, touch Settings > Print > Quality > Advanced Imaging > Color Balance . b Adjust the setting. c Resend the print job. Does the print still appear tinted?	The problem is solved.	Contact customer support .

Faxing problems

Cannot send or receive faxes

Action	Yes	No
Step 1 Resolve any error messages that appear on the display. Can you send or receive a fax?	The problem is solved.	Go to step 2.
Step 2 Make sure that the cable connections for the following equipment are secure: <ul style="list-style-type: none"> • Telephone • Handset • Answering machine Can you send or receive a fax?	The problem is solved.	Go to step 3.
Step 3 Check for a dial tone. <ul style="list-style-type: none"> • Call the fax number to check if it is working properly. • If you are using the On Hook Dial feature, then turn up the volume to check if you hear a dial tone. Can you hear a dial tone?	Go to step 5.	Go to step 4.
Step 4 Check the telephone wall jack. <ul style="list-style-type: none"> a Connect the analog telephone directly to the wall jack. b Listen for a dial tone. c If you do not hear a dial tone, then use a different telephone cable. d If you still do not hear a dial tone, then connect the analog telephone to a different wall jack. e If you hear a dial tone, then connect the printer to that wall jack. Can you send or receive a fax?	The problem is solved.	Go to step 5.

Action	Yes	No
<p>Step 5</p> <p>Check if the printer is connected to an analog phone service or to the correct digital connector.</p> <ul style="list-style-type: none"> • If you are using an Integrated Services for Digital Network (ISDN) telephone service, then connect to an analog telephone port of an ISDN terminal adapter. For more information, contact your ISDN provider. • If you are using DSL, then connect to a DSL filter or router that supports analog use. For more information, contact your DSL provider. • If you are using a private branch exchange (PBX) telephone service, then make sure that you are connecting to an analog connection on the PBX. If none exists, then consider installing an analog telephone line for the fax machine. <p>Can you send or receive a fax?</p>	The problem is solved.	Go to step 6.
<p>Step 6</p> <p>Temporarily disconnect other equipment and disable other telephone services.</p> <ul style="list-style-type: none"> a Disconnect other equipment (such as answering machines, computers, modems, or telephone line splitters) between the printer and the telephone line. b Disable call waiting and voice mail. For more information, contact your telephone company. <p>Can you send or receive a fax?</p>	The problem is solved.	Go to step 7.
<p>Step 7</p> <p>Scan the original document one page at a time.</p> <ul style="list-style-type: none"> a Dial the fax number. b Scan the document. <p>Can you send or receive a fax?</p>	The problem is solved.	Contact customer support .

Can receive but not send faxes

Action	Yes	No
Step 1 Load the original document properly into the ADF tray or on the scanner glass. Can you send faxes?	The problem is solved.	Go to step 2.
Step 2 Set up the shortcut number properly. <ul style="list-style-type: none"> • Check if the shortcut number is set for the telephone number that you want to dial. • Dial the telephone number manually. Can you send faxes?	The problem is solved.	Contact customer support .

Can send but not receive faxes

Action	Yes	No
Step 1 Make sure that the tray or multipurpose feeder is not empty. Can you receive faxes?	The problem is solved.	Go to step 2.
Step 2 Check the ring count delay settings. <ul style="list-style-type: none"> a From the home screen, touch Settings > Fax > Analog Fax Setup > Fax Receive Settings > Rings to Answer. b If necessary, configure the setting. Can you receive faxes?	The problem is solved.	Go to step 3.
Step 3 Replace the toner cartridge. For more information, see the instruction sheet that came with the supply. Can you receive faxes?	The problem is solved.	Contact customer support .

Poor fax print quality

Action	Yes	No
Step 1 Enhance the print quality. a From the home screen, touch Settings > Print > Quality . b Adjust the settings. Is the fax print quality satisfactory?	The problem is solved.	Go to step 2.
Step 2 Decrease the incoming fax transmission speed. a From the home screen, touch Settings > Fax > Analog Fax Setup > Fax Receive Settings > Admin Controls > Max Speed . b Select a lower transmission speed. Is the fax print quality satisfactory?	The problem is solved.	Go to step 3.
Step 3 Replace the toner cartridge. For more information, see the instruction sheet that came with the supply. Is the fax print quality satisfactory?	The problem is solved.	Contact customer support .

Scanning problems

Cannot scan from a computer

Action	Yes	No
Step 1 a Turn off the printer, wait for about 10 seconds, and then turn it back on. b Resend the scan job. Can you send the scan job?	The problem is solved.	Go to step 2.
Step 2 a Make sure that the cables between the printer and the print server are secure. For more information, see the setup documentation that came with the printer. b Resend the scan job. Can you send the scan job?	The problem is solved.	Contact customer support .

Partial copies of document or photo

Action	Yes	No
Step 1 a Make sure that the document or photo is loaded facedown on the upper left corner of the scanner glass. b Copy the document or photo. Is the document or photo copied correctly?	The problem is solved.	Go to step 2.
Step 2 a Match the paper size setting and the paper loaded in the tray. b Copy the document or photo. Is the document or photo copied correctly?	The problem is solved.	Contact customer support .

Poor copy quality

Action	Yes	No
Step 1 a Clean the scanner glass and the ADF glass with a damp, soft, lint-free cloth. b Make sure that the document or photo is loaded facedown on the upper left corner of the scanner glass. c Copy the document or photo. Is the copy quality satisfactory?	The problem is solved.	Go to step 2.
Step 2 a Check the quality of the original document or photo. b Adjust the scan quality settings. c Copy the document or photo. Is the copy quality satisfactory?	The problem is solved.	Contact customer support .

Scan job was not successful

Action	Yes	No
Step 1 Check the cable connections. a Make sure that the Ethernet or USB cable is securely connected to the computer and the printer. b Resend the scan job. Is the scan job successful?	The problem is solved.	Go to step 2.

Action	Yes	No
Step 2 Check the file you want to scan. a Make sure that the file name is not already used in the destination folder. b Make sure that the document or photo you want to scan is not open in another application. c Resend the scan job. Is the scan job successful?	The problem is solved.	Go to step 3.
Step 3 a Make sure that the Append time stamp or the Overwrite existing file check box is selected in the destination configuration settings. b Resend the scan job. Is the scan job successful?	The problem is solved.	Contact customer support .

Scanner does not close

Action	Yes	No
Remove obstructions that keep the scanner unit open. Did the scanner unit close correctly?	The problem is solved.	Contact customer support .

Scanning takes too long or freezes the computer

Action	Yes	No
Step 1 Close all applications that are interfering with the scan. Does scanning take too long or freeze the computer?	Go to step 2.	The problem is solved.
Step 2 Select a lower scan resolution. a From the home screen, touch Scan To > Scan Settings . b Adjust the resolution. Does scanning take too long or freeze the computer?	Contact customer support .	The problem is solved.

Scanner does not respond

Action	Yes	No
Step 1 a Check if the printer is turned on. b Resolve any error messages that appear on the display. c Copy or scan the document. Is the scanner responding?	The problem is solved.	Go to step 2.
Step 2 a Check if the power cord is connected properly to the printer and the electrical outlet.  CAUTION—POTENTIAL INJURY: To avoid the risk of fire or electrical shock, connect the power cord to an appropriately rated and properly grounded electrical outlet that is near the product and easily accessible. b Copy or scan the document. Is the scanner responding?	The problem is solved.	Go to step 3.
Step 3 a Turn off the printer, wait for about 10 seconds, and then turn it back on. b Copy or scan the document. Is the scanner responding?	The problem is solved.	Contact customer support .

Contacting customer support

When you contact customer support, you will need to be able to describe the problem you are experiencing, the message on the printer display, and the troubleshooting steps you have already taken to find a solution.

You need to know your printer model type and serial number. For more information, see the label at the back of the printer. The serial number is also listed on the menu settings page.

Lexmark has various ways to help you solve your printing problem. Visit the Lexmark Web site at <http://support.lexmark.com>, and then select one of the following:

Tech Library	You can browse our library of manuals, support documentation, drivers, and other downloads to help you solve common problems.
E-mail	You can send an e-mail to the Lexmark team, describing your problem. A service representative will respond and provide you with information to solve your problem.
Live chat	You can chat directly with a service representative. They can work with you to solve your printer problem or provide assistance through Assisted Service where the service representative can remotely connect to your computer through the Internet to troubleshoot problems, install updates, or complete other tasks to help you successfully use your Lexmark product.

Telephone support is also available. In the U.S. or Canada, call 1-800-539-6275. For other countries or regions, visit <http://support.lexmark.com>.

Upgrading and migrating

Hardware

Available internal options

- Memory card
 - DDR3 DIMM
 - Flash memory
 - Fonts
 - Application cards
 - Forms and Bar Code
 - PRESCRIBE
 - IPDS
- Lexmark™ Internal Solutions Port (ISP)
 - MarkNet™ N8360 (802.11 b/g/n/a wireless print server bundled with LEX-M06-001 Mobile Solutions Module)
 - IEEE 1284-B Parallel Card
 - RS-232C Serial Card

Installing a memory card



CAUTION—SHOCK HAZARD: To avoid the risk of electrical shock, if you are accessing the controller board or installing optional hardware or memory devices sometime after setting up the printer, then turn the printer off, and unplug the power cord from the electrical outlet before continuing. If you have any other devices attached to the printer, then turn them off as well, and unplug any cables going into the printer.

- 1 Turn off the printer, and then unplug the power cord from the electrical outlet.
- 2 Using a flat-head screwdriver, remove the controller board access cover.

Warning—Potential Damage: Controller board electronic components are easily damaged by static electricity. Touch a metal surface on the printer before touching any controller board components or connectors.

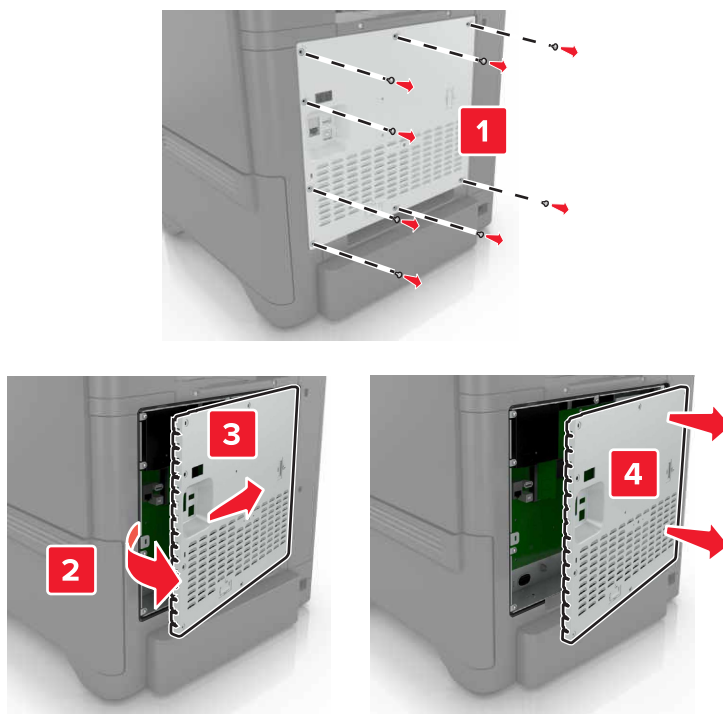

3 Unpack the memory card.

Warning—Potential Damage: Avoid touching the connection points along the edge of the card.

4 Insert the memory card until it *clicks* into place.

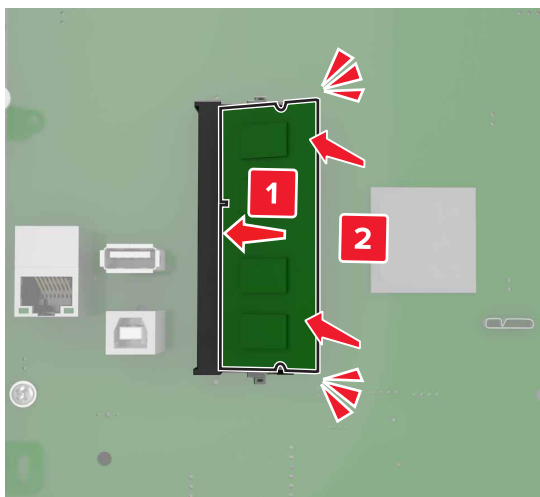

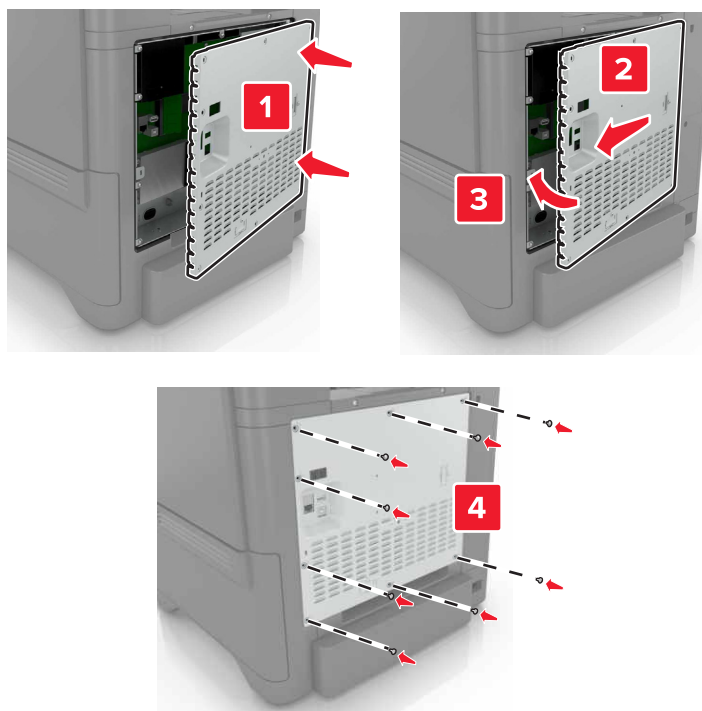
5 Reattach the access cover.**6** Connect the power cord to the electrical outlet, and then turn on the printer.

CAUTION—POTENTIAL INJURY: To avoid the risk of fire or electrical shock, connect the power cord to an appropriately rated and properly grounded electrical outlet that is near the product and easily accessible.

Installing an internal solutions port

CAUTION—SHOCK HAZARD: To avoid the risk of electrical shock, if you are accessing the controller board or installing optional hardware or memory devices sometime after setting up the printer, then turn the printer off, and unplug the power cord from the electrical outlet before continuing. If you have any other devices attached to the printer, then turn them off as well, and unplug any cables going into the printer.

- 1** Turn off the printer, and then unplug the power cord from the electrical outlet.
- 2** Using a flat-head screwdriver, remove the controller board access cover.

Warning—Potential Damage: Controller board electronic components are easily damaged by static electricity. Touch a metal surface on the printer before touching any controller board electronic components or connectors.

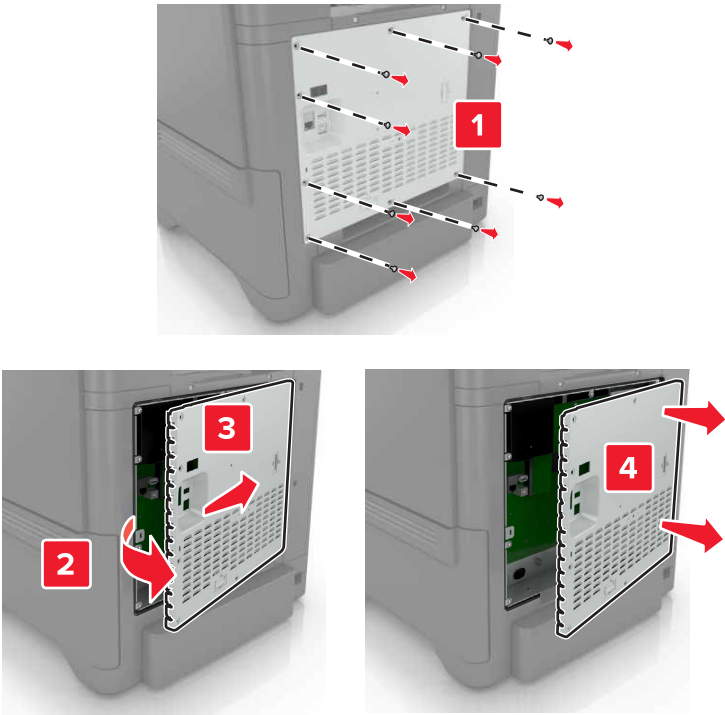

3 Unpack the internal solutions port (ISP) kit.

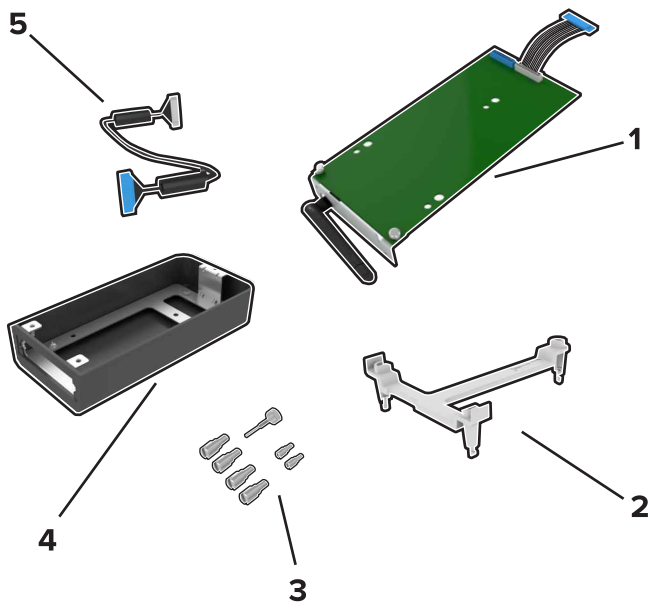

1	ISP
2	Mounting bracket
3	Thumbscrews
4	Housing

5 ISP extended cable

4 Install the ISP into its housing.

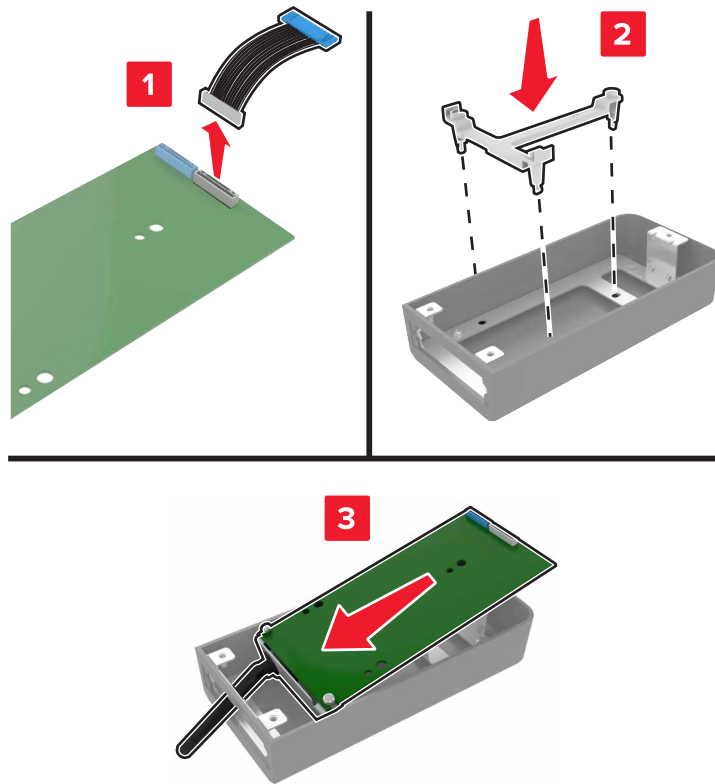

5 Attach the housing to the controller board access cover.

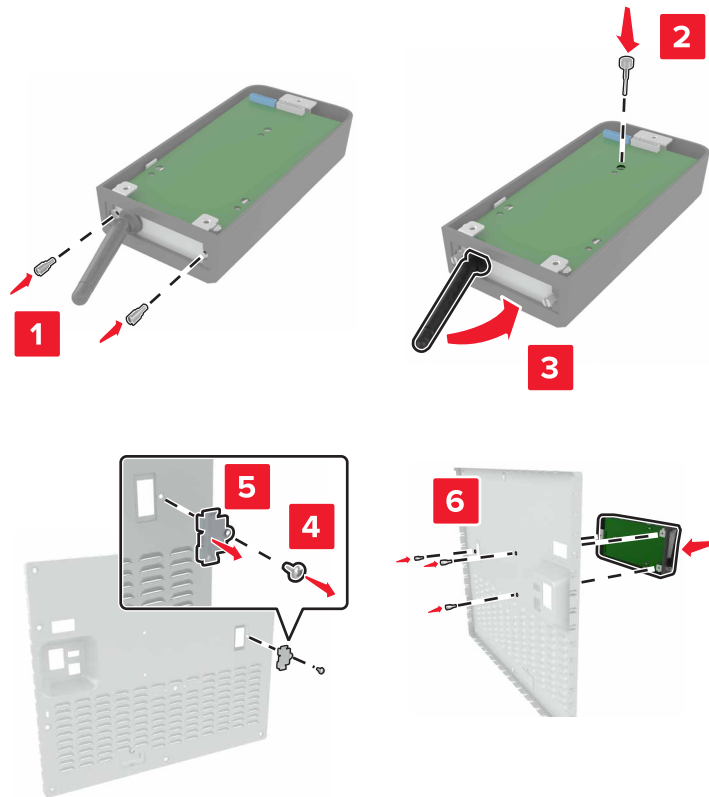

- 6 Connect the ISP extended cable to the ISP connector in the controller board.

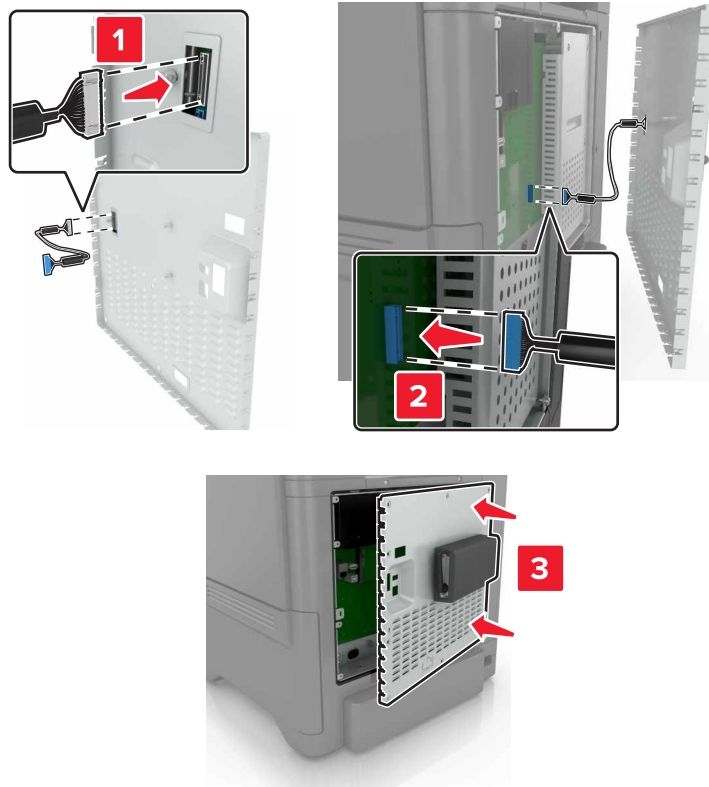

- 7 Reattach the controller board access cover.

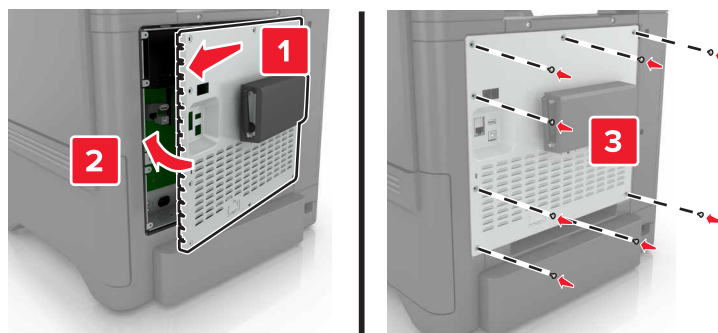

- 8 Connect the power cord to the electrical outlet, and then turn on the printer.



CAUTION—POTENTIAL INJURY: To avoid the risk of fire or electrical shock, connect the power cord to an appropriately rated and properly grounded electrical outlet that is near the product and easily accessible.

Installing an optional card

CAUTION—SHOCK HAZARD: To avoid the risk of electrical shock, if you are accessing the controller board or installing optional hardware or memory devices sometime after setting up the printer, then turn the printer off, and unplug the power cord from the electrical outlet before continuing. If you have any other devices attached to the printer, then turn them off as well, and unplug any cables going into the printer.

- 1 Turn off the printer, and then unplug the power cord from the electrical outlet.
- 2 Using a flat-head screwdriver, remove the controller board access cover.

Warning—Potential Damage: Controller board electronic components are easily damaged by static electricity. Touch a metal surface on the printer before touching any components or connectors.

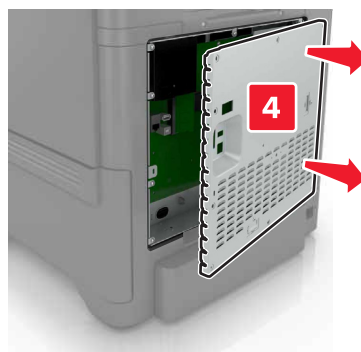
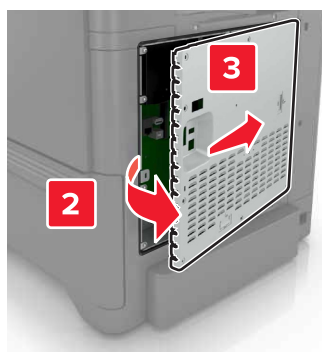
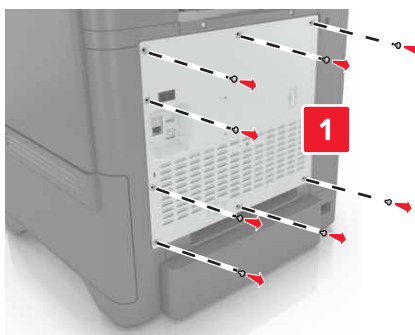

- 3 Unpack the optional card.

Warning—Potential Damage: Avoid touching the connection points along the edge of the card.

- 4 Push the card firmly into place.

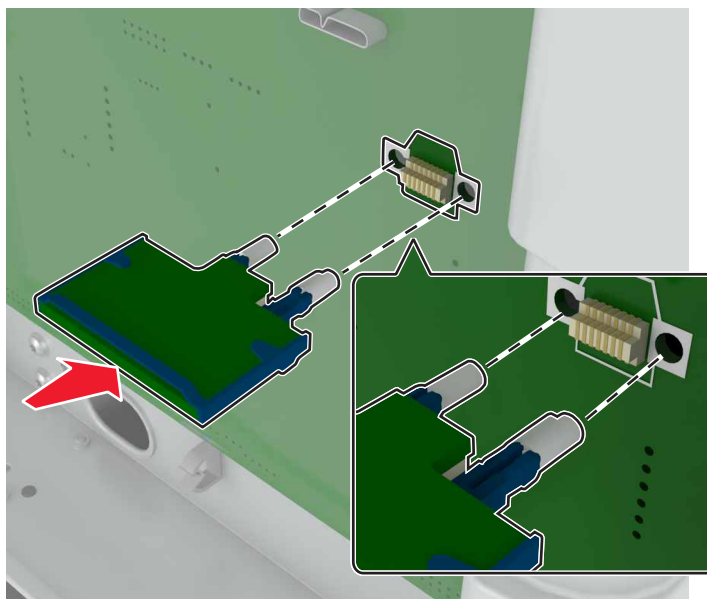

Note: The entire length of the connector on the card must touch and be flush against the controller board.

Warning—Potential Damage: Improper installation of the card may cause damage to the card and the controller board.

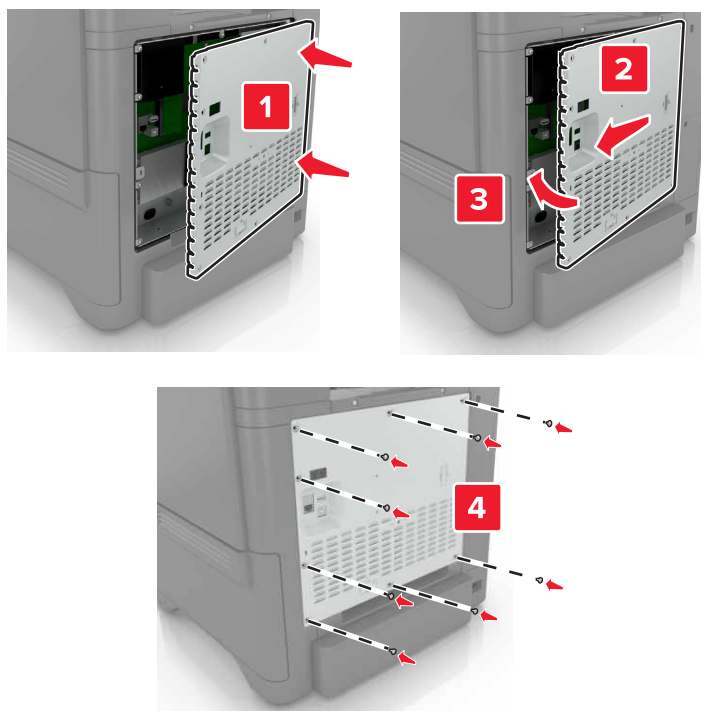
5 Reattach the access cover.**6** Connect the power cord to the electrical outlet, and then turn on the printer.

CAUTION—POTENTIAL INJURY: To avoid the risk of fire or electrical shock, connect the power cord to an appropriately rated and properly grounded electrical outlet that is near the product and easily accessible.

Installing a printer hard disk

CAUTION—SHOCK HAZARD: To avoid the risk of electrical shock, if you are accessing the controller board or installing optional hardware or memory devices sometime after setting up the printer, then turn the printer off, and unplug the power cord from the electrical outlet before continuing. If you have any other devices attached to the printer, then turn them off as well, and unplug any cables going into the printer.

- 1** Turn off the printer, and then unplug the power cord from the electrical outlet.
- 2** Using a flat-head screwdriver, remove the controller board access cover.

Warning—Potential Damage: Controller board electronic components are easily damaged by static electricity. Touch a metal surface on the printer before touching any controller board electronic components or connectors.

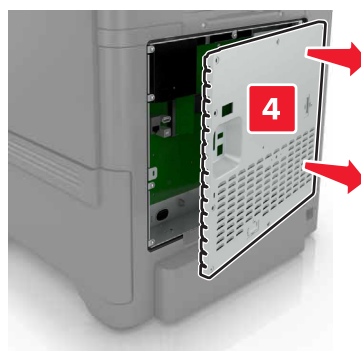
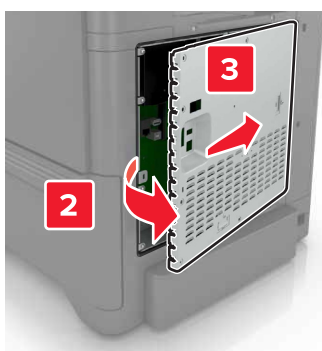
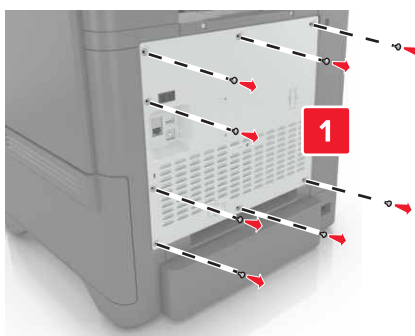

3 Unpack the hard disk.

4 Attach the hard disk to the controller board.

Warning—Potential Damage: Do not touch or press the center of the hard disk.

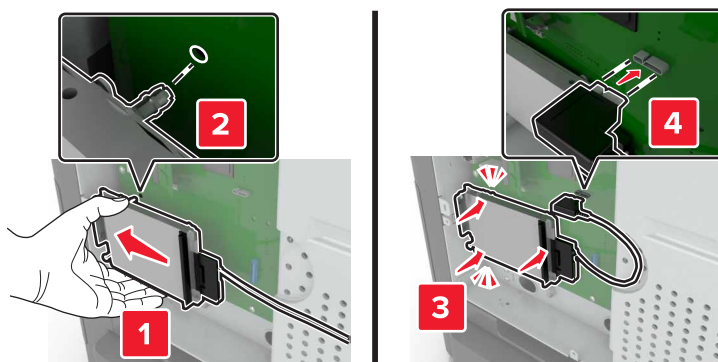

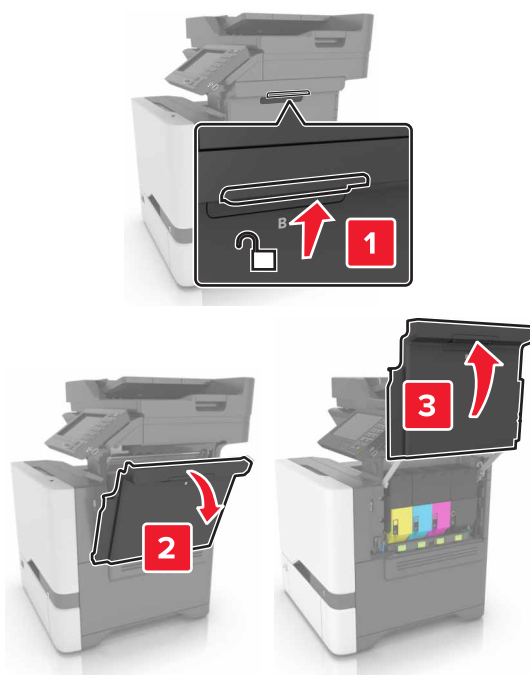
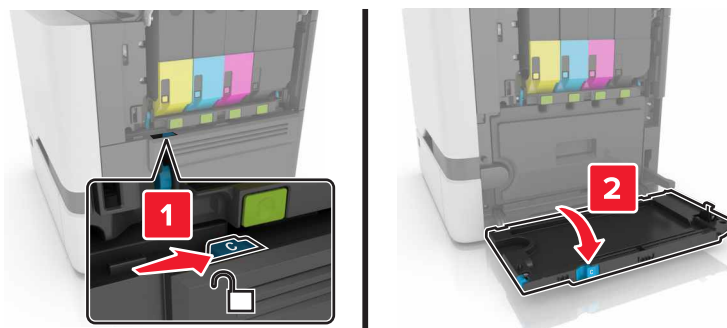
5 Open door B.**6** Open door C.

- 7 Secure the hard disk to the printer using the thumbscrews.

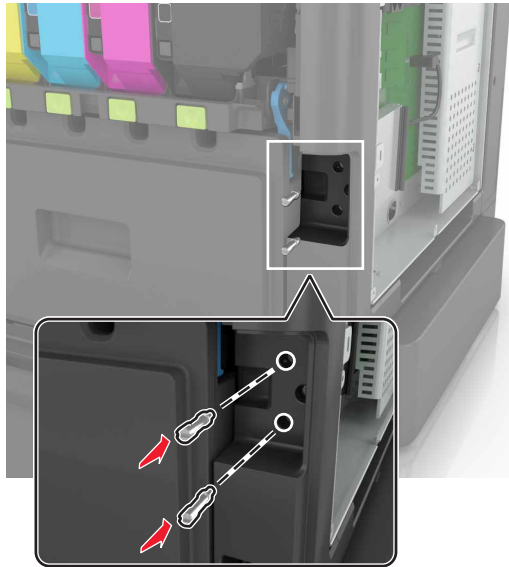

- 8 Close doors C and B.

- 9 Reattach the controller board access cover.

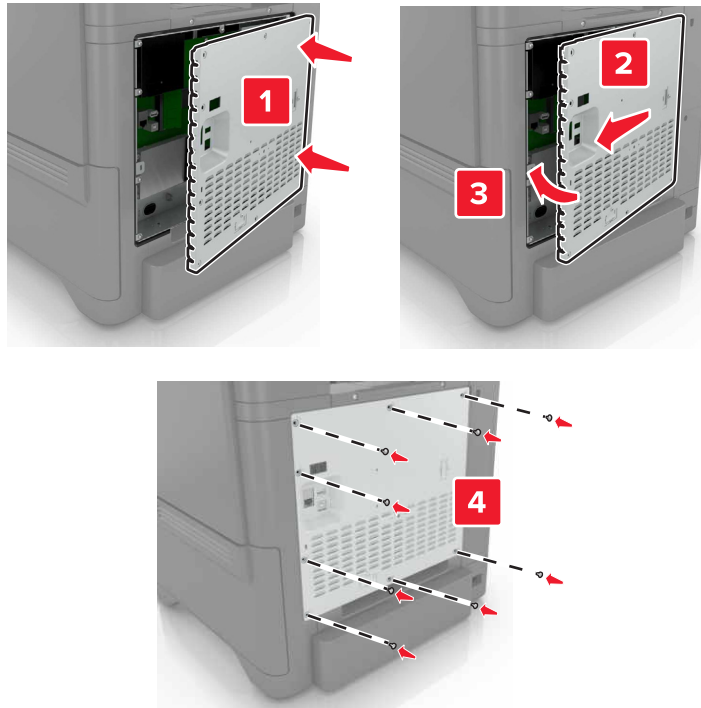

- 10 Connect the power cord to the electrical outlet, and then turn on the printer.

CAUTION—POTENTIAL INJURY: To avoid the risk of fire or electrical shock, connect the power cord to an appropriately rated and properly grounded electrical outlet that is near the product and easily accessible.

Installing optional trays

⚠ CAUTION—SHOCK HAZARD: To avoid the risk of electrical shock, if you are accessing the controller board or installing optional hardware or memory devices sometime after setting up the printer, then turn the printer off, and unplug the power cord from the electrical outlet before continuing. If you have any other devices attached to the printer, then turn them off as well, and unplug any cables going into the printer.

- 1 Turn off the printer.
- 2 Unplug the power cord from the electrical outlet, and then from the printer.
- 3 Unpack the optional tray, and then remove all packing material.

⚠ CAUTION—POTENTIAL INJURY: The printer weight is greater than 18 kg (40 lb) and requires two or more trained personnel to lift it safely.

Note: If optional trays are already installed, then unlock them from the printer before lifting the printer. Do not try to lift the printer and trays at the same time.

- 4 Align the printer with the optional tray, and then lower the printer until it *clicks* into place.

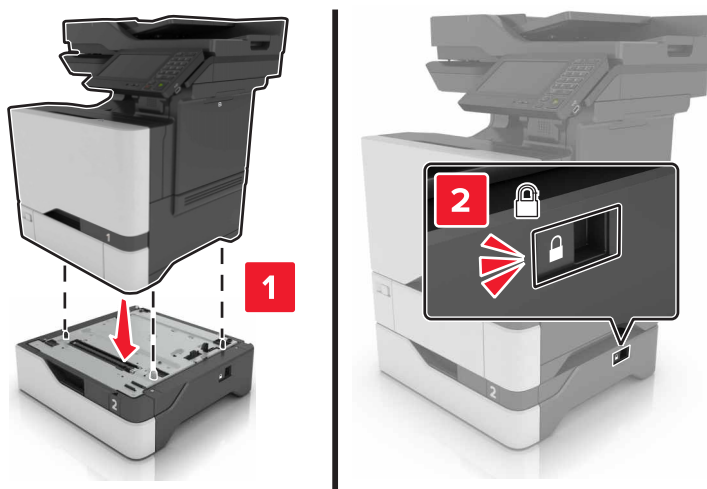

- 5 Connect the power cord to the printer, and then to the electrical outlet.

⚠ CAUTION—POTENTIAL INJURY: To avoid the risk of fire or electrical shock, connect the power cord to an appropriately rated and properly grounded electrical outlet that is near the product and easily accessible.

- 6 Turn on the printer.

If necessary, manually add the tray in the print driver to make it available for print jobs. For more information, see [“Adding available options in the print driver” on page 147](#).

Install the printer and hardware options in the following order:

- Optional 550-sheet tray
- Printer

Software

Installing the printer software

- 1 Obtain a copy of the software installer package.
- 2 Run the installer, and then follow the instructions on the computer screen.
- 3 For Macintosh users, add the printer.

Note: Obtain the printer IP address from the TCP/IP section in the Network/Ports menu.

Adding available options in the print driver

For Windows users

- 1 Open the printers folder.
- 2 Select the printer you want to update, and then do either of the following:
 - For Windows 7 or later, select **Printer properties**.
 - For earlier versions, select **Properties**.
- 3 Navigate to the Configuration tab, and then select **Update Now - Ask Printer**.
- 4 Apply the changes.

For Macintosh users

- 1 From System Preferences in the Apple menu, navigate to your printer, and then select **Options & Supplies**.
- 2 Navigate to the list of hardware options, and then add any installed options.
- 3 Apply the changes.

Firmware

Exporting or importing a configuration file

You can export the configuration settings of your printer into a text file, and then import the file to apply the settings to other printers.

- 1 Open a Web browser, and then type the printer IP address in the address field.

Notes:

- View the printer IP address on the printer home screen. The IP address appears as four sets of numbers separated by periods, such as 123.123.123.123.
- If you are using a proxy server, then temporarily disable it to load the Web page correctly.

- 2 Export or import a configuration file for one or multiple applications.

For one application

- a** From the Embedded Web Server, click **Apps** > the application that you want > **Configure**.
- b** Click **Export** or **Import**.

For multiple applications

- a** From the Embedded Web Server, click **Export Configuration** or **Import Configuration**.
- b** Follow the instructions on the screen.

Updating firmware

Some applications require a minimum device firmware level to operate correctly.

For more information on updating the device firmware, contact your Lexmark representative.

- 1** From the Embedded Web Server, click **Settings** > **Device** > **Update Firmware**.
- 2** Browse to locate the required flash file.
- 3** Apply the changes.

Notices

Product information

Product name:

Lexmark XC4150, XC4140

Machine type:

7528

Model(s):

598, 196

Edition notice

January 2016

The following paragraph does not apply to any country where such provisions are inconsistent with local law: LEXMARK INTERNATIONAL, INC., PROVIDES THIS PUBLICATION "AS IS" WITHOUT WARRANTY OF ANY KIND, EITHER EXPRESS OR IMPLIED, INCLUDING, BUT NOT LIMITED TO, THE IMPLIED WARRANTIES OF MERCHANTABILITY OR FITNESS FOR A PARTICULAR PURPOSE. Some states do not allow disclaimer of express or implied warranties in certain transactions; therefore, this statement may not apply to you.

This publication could include technical inaccuracies or typographical errors. Changes are periodically made to the information herein; these changes will be incorporated in later editions. Improvements or changes in the products or the programs described may be made at any time.

References in this publication to products, programs, or services do not imply that the manufacturer intends to make these available in all countries in which it operates. Any reference to a product, program, or service is not intended to state or imply that only that product, program, or service may be used. Any functionally equivalent product, program, or service that does not infringe any existing intellectual property right may be used instead. Evaluation and verification of operation in conjunction with other products, programs, or services, except those expressly designated by the manufacturer, are the user's responsibility.

For Lexmark technical support, visit <http://support.lexmark.com>.

For information on supplies and downloads, visit www.lexmark.com.

© 2016 Lexmark International, Inc.

All rights reserved.

GOVERNMENT END USERS

The Software Program and any related documentation are "Commercial Items," as that term is defined in 48 C.F.R. 2.101, "Computer Software" and "Commercial Computer Software Documentation," as such terms are used in 48 C.F.R. 12.212 or 48 C.F.R. 227.7202, as applicable. Consistent with 48 C.F.R. 12.212 or 48 C.F.R. 227.7202-1 through 227.7202-4, as applicable, the Commercial Computer Software and Commercial Software Documentation are licensed to the U.S. Government end users (a) only as Commercial Items and (b) with only those rights as are granted to all other end users pursuant to the terms and conditions herein.

Licensing notices

All licensing notices associated with this product can be viewed from the root directory of the installation software CD.

Trademarks

Lexmark and the Lexmark logo are trademarks of Lexmark International, Inc., registered in the United States and/or other countries.

Mac and the Mac logo are trademarks of Apple Inc., registered in the U.S. and other countries.

Microsoft and Windows are either registered trademarks or trademarks of the Microsoft group of companies in the United States and other countries.

PCL® is a registered trademark of the Hewlett-Packard Company. PCL is Hewlett-Packard Company's designation of a set of printer commands (language) and functions included in its printer products. This printer is intended to be compatible with the PCL language. This means the printer recognizes PCL commands used in various application programs, and that the printer emulates the functions corresponding to the commands.

PostScript is a registered trademark of Adobe Systems Incorporated in the United States and/or other countries.

The following terms are trademarks or registered trademarks of these companies:

Albertus	The Monotype Corporation plc
Antique Olive	Monsieur Marcel OLIVE
Apple-Chancery	Apple Computer, Inc.
Arial	The Monotype Corporation plc
CG Times	Based on Times New Roman under license from The Monotype Corporation plc, is a product of Agfa Corporation
Chicago	Apple Computer, Inc.
Clarendon	Linotype-Hell AG and/or its subsidiaries
Eurostile	Nebiolo
Geneva	Apple Computer, Inc.
GillSans	The Monotype Corporation plc
Helvetica	Linotype-Hell AG and/or its subsidiaries
Hoefler	Jonathan Hoefler Type Foundry
ITC Avant Garde Gothic	International Typeface Corporation
ITC Bookman	International Typeface Corporation
ITC Mona Lisa	International Typeface Corporation
ITC Zapf Chancery	International Typeface Corporation
Joanna	The Monotype Corporation plc
Marigold	Arthur Baker
Monaco	Apple Computer, Inc.

New York	Apple Computer, Inc.
Oxford	Arthur Baker
Palatino	Linotype-Hell AG and/or its subsidiaries
Stempel Garamond	Linotype-Hell AG and/or its subsidiaries
Taffy	Agfa Corporation
Times New Roman	The Monotype Corporation plc
Univers	Linotype-Hell AG and/or its subsidiaries

All other trademarks are the property of their respective owners.

AirPrint and the AirPrint logo are trademarks of Apple, Inc.

Noise emission levels

The following measurements were made in accordance with ISO 7779 and reported in conformance with ISO 9296.

Note: Some modes may not apply to your product.

1-meter average sound pressure, dBA	
Printing	53 (one-sided); 55 (two-sided)
Scanning	53
Copying	56
Ready	16

Values are subject to change. See www.lexmark.com for current values.

Static sensitivity notice

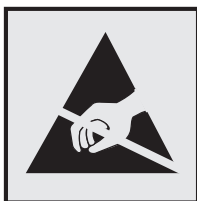

This symbol identifies static-sensitive parts. Do not touch the areas near these symbols without first touching a metal surface in an area away from the symbol.

Temperature information

Operating temperature and relative humidity	10 to 32.2°C (50 to 90°F) and 15 to 80% RH 15.3 to 32.2°C (60 to 90°F) and 8 to 15% RH Maximum wet bulb temperature: 22.8°C (73°F)
Shipping temperature	-10 to 40°C (14 to 104°F)

Storage temperature and relative humidity	-10 to 40°C (14 to 104°F) 8 to 80% RH
---	--

Laser notice

The printer is certified in the U.S. to conform to the requirements of DHHS 21 CFR, Chapter I, Subchapter J for Class I (1) laser products, and elsewhere is certified as a Class I laser product conforming to the requirements of IEC 60825-1.

Class I laser products are not considered to be hazardous. The printer contains internally a Class IIIb (3b) AlGaInP laser that is nominally 15-milliwatts operating in the wavelength region of 650–670 nanometers and enclosed in a non-serviceable printhead assembly. The laser system and printer are designed so there is never any human access to laser radiation above a Class I level during normal operation, user maintenance, or prescribed service conditions.

Laser advisory label

A laser notice label may be affixed to this printer as shown:

DANGER - Invisible laser radiation when cartridges are removed and interlock defeated. Avoid exposure to laser beam.
 PERIGO - Radiação a laser invisível será liberada se os cartuchos forem removidos e o lacre rompido. Evite a exposição aos feixes de laser.
 Opasnost - Nevidljivo lasersko zračenje kada su kasete uklonjene i poništena sigurnosna veza. Izbjegavati izlaganje zracima.
 NEBEZPEČÍ - Když jsou vyjmuty kazety a je odblokována pojistka, ze zařízení je vysíláno neviditelné laserové záření. Nevystavujte se působení laserového paprsku.
 FARE - Usynlig laserstråling, når patroner fjernes, og spærreanordningen er slået fra. Undgå at blive udsat for laserstrålen.
 GEVAAR - Onzichtbare laserstraling wanneer cartridges worden verwijderd en een vergrendeling wordt genegeerd. Voorkom blootstelling aan de laser.
 DANGER - Rayonnements laser invisibles lors du retrait des cartouches et du déverrouillage des loquets. Éviter toute exposition au rayon laser.
 VAARA - Näkymätöntä lasersäteilyä on varottava, kun värikasetit on poistettu ja lukitus on auki. Vältä lasersäteelle altistumista.
 GEFAHR - Unsichtbare Laserstrahlung beim Herausnehmen von Druckkassetten und offener Sicherheitssperre. Laserstrahl meiden.
 ΚΙΝΔΥΝΟΣ - Έκλυση αόρατης ακτινοβολίας laser κατά την αφαίρεση των κασετών και την απασφάλιση της μανδάλωσης. Αποφεύγετε την έκθεση στην ακτινοβολία laser.
 VESZÉLY - Nem látható lézersugárzás fordulhat elő a patronok eltávolításakor és a zárószervezet felbontásakor. Kerülje a lézersugárnak való kitettséget.
 PERICOLO - Emissione di radiazioni laser invisibili durante la rimozione delle cartucce e del blocco. Evitare l'esposizione al raggio laser.
 FARE - Usynlig laserstråling når kassetten tas ut og sperren er satt ut av spill. Unngå eksponering for laserstrålen.
 NIEBEZPIECZEŃSTWO - niewidzialne promieniowanie laserowe podczas usuwania kaset i blokady. Należy unikać naświetlenia promieniem lasera.
 ОПАСНО! Невидимое лазерное излучение при извлеченных картриджах и снятии блокировки. Избегайте воздействия лазерных лучей.
 Pozor - Nebezpečnostvo neviditeľného laserového žiarenia pri odobratých kazetách a odblokovanej poistke. Nevystavujte sa lúčom.
 PELIGRO: Se producen radiaciones láser invisibles al extraer los cartuchos con el interbloqueo desactivado. Evite la exposición al haz de láser.
 FARA - Osynlig laserstråling när patroner tas ur och spärrmekanismen är upphävd. Undvik exponering för laserstrålen.
 危険 - 当移除碳粉盒及互锁失效时会产生看不见的激光辐射, 请避免暴露在激光光束下。
 危險 - 移除碳粉匣與安全連續開關失效時會產生看不見的雷射輻射。請避免暴露在雷射光束下。
 危険 - カートリッジが取り外され、内部ロックが無効になると、見えないレーザー光が放射されます。このレーザー光に当たらないようにしてください。

Index

A

- adapter plug 45
- adding hardware options
 - print driver 147
- adding internal options
 - print driver 147
- ADF input tray
 - replacing 76
- ADF scan pad
 - replacing 77
- ADF separator roller
 - replacing 79
- adjusting brightness of printer display 86
- adjusting toner darkness 123
- answering machine
 - setting up 36
- attaching cables 12
- available internal options 133
- avoiding paper jams 88

B

- blank pages 108
- blocking junk faxes 50
- brightness of printer display
 - adjusting 86

C

- canceling a print job
 - from the computer 31
 - from the printer control panel 31
- cannot open Embedded Web Server 98
- Card Copy
 - setting up 20
- card stock
 - loading 25
- changing port settings
 - internal solutions port 56
- checking the printer connectivity 99
- checking the status of parts and supplies 58
- cleaning
 - exterior of the printer 57
 - interior of the printer 57

- scanner glass 57
- cleaning the printer 57
- collating copies
 - copying 33
- Color Correction
 - manual 124
- Color Correction Content 124
- color quality, troubleshooting
 - print appears tinted 125
- confidential print jobs 30
- configuring daylight saving time 48
- configuring e-mail settings 34
- configuring port settings 56
- connecting printer to distinctive ring service 47
- connecting to a wireless network
 - using PIN method 55
 - using Push Button method 55
- conservation settings
 - Eco-Mode 86
 - hibernate mode 86
 - sleep mode 86
- conserving supplies 87
- contacting customer support 132
- control panel
 - using 14
- copy troubleshooting
 - partial copies of documents or photos 130
 - poor copy quality 130
 - scanner does not respond 132
 - scanner unit does not close 131
- copying
 - both sides of the paper (two-sided) 32
 - creating shortcuts 33
 - copying different paper sizes 32
 - copying from
 - selected tray 32
 - copying multiple pages on one sheet 33
 - copying on letterhead 32
 - copying photos 32
 - creating shortcuts
 - e-mail 35
 - fax destination 49

- Customer Support
 - using 21
- customer support
 - contacting 132

D

- date and time
 - fax settings 48
- daylight saving time, configuring 48
- developer unit
 - replacing 65
- Device Quotas
 - setting up 21
- different paper sizes, copying 32
- digital subscriber line (DSL)
 - fax setup 41
- digital telephone service
 - fax setup 43
- directory list
 - printing 31
- Display Customization
 - using 19
- disposing of printer hard disk 54
- distinctive ring service, fax
 - connecting to 47
- documents, printing
 - from a computer 28
- DSL filter 41

E

- Eco-Mode setting 86
- Eco-Settings
 - using 22
- Embedded Web Server
 - problem accessing 98
- emission notices 151
- enabling the USB port 99
- encrypting the printer hard disk 53
- enlarging a copy 33
- envelopes
 - loading 25
- environmental setting
 - Eco-Mode 86
- environmental settings
 - hibernate mode 86
 - sleep mode 86

- erasing printer hard disk memory 53
- Ethernet cable 12
- Ethernet port 12
- exporting a configuration file
 - using the Embedded Web Server 147
- e-mail
 - creating shortcuts 35
 - setting up 34
- e-mailing
 - configuring e-mail settings 34
 - using a shortcut number 34
 - using the address book 34
 - using the printer 34

F

- FAQ about color printing 124
- fax log
 - viewing 49
- fax resolution
 - changing 49
- fax setup
 - country- or region-specific 45
 - digital telephone service 43
 - DSL connection 41
 - standard telephone line connection 36
 - VoIP 42
- fax troubleshooting
 - cannot receive faxes 128
 - cannot send faxes 128
 - cannot send or receive faxes 126
 - received fax has poor print quality 129
- faxing
 - adjusting darkness 49
 - blocking junk faxes 50
 - changing resolution 49
 - creating shortcuts 49
 - fax setup 36
 - forwarding faxes 50
 - holding faxes 50
 - setting the date and time 48
 - viewing a fax log 49
- finding more information about the printer 9
- firmware
 - update 148
- firmware card 133

- flash drive
 - printing from 28
 - scanning 51
- font sample list
 - printing 30
- forms
 - printing 28
- Forms and Favorites
 - setting up 19
- forwarding faxes 50
- FTP address
 - creating shortcuts 51
- FTP server, scanning to
 - using the control panel 51
- fuser
 - replacing 70
- fuser maintenance kit
 - ordering 59

G

- green settings
 - Eco-Mode 86
 - hibernate mode 86
 - sleep mode 86

H

- hardware options
 - trays 146
- hardware options, adding
 - print driver 147
- held jobs 30
 - printing from a Macintosh computer 30
 - printing from Windows 30
- held print jobs
 - printing from a Macintosh computer 30
 - printing from Windows 30
- hibernate mode
 - setting 86
- holding faxes 50
- home screen
 - customizing 19
 - showing icons 19
- home screen icons
 - using 15
- horizontal dark lines 112

I

- icons on the home screen
 - showing 19

- imaging kit
 - ordering 59
 - replacing 65
- imaging unit
 - ordering 59
 - replacing 61
- importing a configuration file
 - using the Embedded Web Server 147
- indicator light
 - printer status 15
- installing a memory card 133
- installing a printer hard disk 142
- installing an internal solutions port 135
- installing an optional card 140
- installing options
 - printer hard disk 142
- installing printer 147
- internal options 133
 - installing 140
 - memory card 133
- internal options, adding
 - print driver 147
- internal solutions port
 - installing 135
 - troubleshooting 101

J

- jam, clearing
 - behind door E 91
 - multipurpose feeder 91
 - trays 90
- jams
 - avoiding 88
 - locating jam areas 89
 - locations 89
- jams, clearing
 - in the duplex unit 93
 - in the fuser 93

L

- letterhead
 - copying on 32
- light print 115
- line filter 41
- linking trays 26
- loading
 - card stock 25
 - envelopes 25
 - multipurpose feeder 25

loading trays 23

M

maintenance counter
 resetting 85
making copies 32
manual Color Correction
 applying 124
memory
 types installed on printer 54
memory card 133
 installing 133
menu settings page
 printing 16
menus diagram 17
moving the printer 10, 85
multipurpose feeder
 loading 25

N

noise emission levels 151
non-volatile memory 54
 erasing 53
notices 151, 152

O

optional card
 installing 140
options
 firmware cards 133
 internal solutions port 135
 memory card 133
ordering
 fuser maintenance kit 59
 imaging kit 59
 imaging unit 59
 toner cartridges 59
 transfer module 59
ordering supplies
 waste toner bottle 59

P

paper
 saving 33
 Universal size setting 23
paper jam behind door E 91
paper jam clearing
 standard bin 92
paper jam in door A 93
paper jam in the multipurpose
 feeder 91

paper jam in the standard bin 92
paper jam in trays 90
paper jam, clearing
 automatic document feeder 91
 multipurpose feeder 91
 trays 90
paper jams
 avoiding 88
paper jams, clearing
 in the duplex unit 93
 in the fuser 93
paper size
 setting 23
paper type
 setting 23
parallel interface card
 troubleshooting 101
parts status
 checking 58
personal identification number
 method 55
phone splitter 42
photos
 copying 32
pick roller
 replacing 72
placing separator sheets
 between copies
 copying 33
port settings
 configuring 56
power button light
 printer status 15
power cord socket 12
print driver
 hardware options, adding 147
print job
 canceling from the computer 31
 canceling from the printer
 control panel 31
print quality
 cleaning the scanner glass 57
 replacing imaging kit 65
print quality troubleshooting
 blank pages 108
 crooked print 117
 dark print 109
 ghost images appear on
 prints 110
 gray background 111
 horizontal dark lines 112
 horizontal white lines 113

jagged or uneven
 characters 115
light print 115
repeating print defects 117
skewed print 117
solid color or black images 118
text or images cut off 119
toner easily rubs off 120
uneven print density 120
vertical dark lines or streaks
 appear on prints 121
white pages 108
print troubleshooting
 collated printing does not
 work 102
 confidential and other held
 documents do not print 105
 envelope seals when
 printing 102
 incorrect margins on prints 114
 jammed pages are not
 reprinted 105
 job prints from the wrong
 tray 123
 job prints on the wrong
 paper 123
 paper curl 103
 paper frequently jams 104
 print jobs do not print 107
 slow printing 106
 tray linking does not work 103
 unable to read flash drive 99
printer
 basic model 11
 fully configured 11
 minimum clearances 10
 moving 10, 85
 selecting a location 10
 shipping 86
printer configurations 11
printer display
 adjusting the brightness 86
printer hard disk
 disposing of 54
 encrypting 53
printer hard disk encryption 53
printer hard disk memory
 erasing 53
printer information
 finding 9
printer installation 147
printer is not responding 122

- printer menus 17
- printer options troubleshooting
 - internal option is not detected 100
 - internal solutions port 101
 - parallel interface card 101
 - serial interface card 101
- printer ports 12
- printer settings
 - restoring to factory defaults 53
- printing
 - directory list 31
 - font sample list 30
 - from a computer 28
 - from a flash drive 28
 - menu settings page 16
- printing a directory list 31
- printing a font sample list 30
- printing a menu settings page 16
- printing a network setup page 99
- printing forms 28
- printing from a flash drive 28
- printing from Google Drive 22
- printing held jobs
 - from a Macintosh computer 30
 - from Windows 30
- Push Button method 55

Q

- QR codes
 - adding 21

R

- recycling
 - Lexmark packaging 87
 - Lexmark products 87
 - toner cartridges 87
- reducing a copy 33
- repeat print jobs 30
 - printing from a Macintosh computer 30
 - printing from Windows 30
- repeating print defects 117
- replacing imaging unit 61
- replacing parts
 - ADF separator roller 79
 - pick roller 72
 - separator bracket 74
 - transfer module 81
- replacing the ADF input tray 76

- replacing the ADF scan pad 77
- replacing the ADF separator roller 79
- replacing the imaging kit 65
- replacing the pick roller 72
- replacing the separator bracket 74
- replacing the transfer module 81
- replacing the waste toner bottle 69
- replacing toner cartridge 60
- reserve print jobs
 - printing from a Macintosh computer 30
 - printing from Windows 30
- resetting the fuser page count 85
- resetting the maintenance counter 85
- resetting the transfer module page count 85
- restoring factory default settings 53
- RJ11 adapter 45

S

- safety information 6, 7, 8
- saving paper 33
- Scan Center
 - setting up 20
- Scan to Computer
 - setting up 52
- scan troubleshooting
 - cannot scan from a computer 129
 - partial copies of documents or photos 130
 - poor copy quality 130
 - scan job was not successful 130
 - scanner does not respond 132
 - scanner unit does not close 131
 - scanning freezes the computer 131
 - scanning takes too long 131
- scanner glass
 - cleaning 57
- scanning
 - to an FTP server 51
- scanning to a computer 52
- scanning to a flash drive 51

- scanning to an FTP server
 - using the control panel 51
- scanning to Google Drive 22
- scheduling a fax 49
- selecting a location for the printer 10
- sending a fax
 - scheduled 49
 - using the computer 48
 - using the control panel 48
- sending an e-mail 34
- separator bracket
 - replacing 74
- serial interface card
 - troubleshooting 101
- serial printing
 - setting up 56
- setting hibernate mode 86
- setting sleep mode 86
- setting the paper size 23
- setting the paper type 23
- setting the Universal paper size 23
- setting up Device Quotas 21
- setting up e-mail function 34
- setting up fax
 - country- or region-specific 45
 - digital telephone service 43
 - DSL connection 41
 - standard telephone line connection 36
 - VoIP connection 42
- setting up fax function 36
- setting up serial printing 56
- shipping the printer 86
- Shortcut Center
 - using 20
- shortcuts, creating
 - copy screen 33
 - FTP address 51
- showing icons on the home screen 19
- statement of volatility 54
- storing print jobs 30
- supplies
 - conserving 87
 - supplies status checking 58
- supplies, ordering
 - imaging kit 59
 - imaging unit 59
 - toner cartridges 59

- waste toner bottle 59
- supported file types 29
- supported flash drives 29

T

- toner cartridge
 - replacing 60
- toner cartridges
 - ordering 59
 - recycling 87
- toner darkness
 - adjusting 123
- transfer module
 - ordering 59
 - replacing 81
- trays
 - installing 146
 - linking 26
 - loading 23
 - unlinking 26
- troubleshooting
 - cannot open Embedded Web Server 98
 - contacting customer support 132
 - FAQ about color printing 124
 - printer is not responding 122
 - troubleshooting, color quality
 - print appears tinted 125
 - troubleshooting, copy
 - partial copies of documents or photos 130
 - poor copy quality 130
 - scanner does not respond 132
 - scanner unit does not close 131
 - troubleshooting, fax
 - cannot receive faxes 128
 - cannot send faxes 128
 - cannot send or receive faxes 126
 - received fax has poor print quality 129
 - troubleshooting, print
 - collated printing does not work 102
 - confidential and other held documents do not print 105
 - envelope seals when printing 102
 - incorrect margins on prints 114
 - jammed pages are not reprinted 105

- job prints from the wrong tray 123
- job prints on the wrong paper 123
- paper curl 103
- paper frequently jams 104
- print jobs do not print 107
- slow printing 106
- tray linking does not work 103
- troubleshooting, print quality
 - blank pages 108
 - crooked print 117
 - dark print 109
 - ghost images appear on prints 110
 - gray background 111
 - horizontal dark lines 112
 - horizontal white lines 113
 - jagged or uneven characters 115
 - light print 115
 - repeating print defects 117
 - skewed print 117
 - solid color or black images 118
 - text or images cut off 119
 - toner easily rubs off 120
 - uneven print density 120
 - vertical dark lines or streaks appear on prints 121
 - vertical white lines 121
 - white pages 108
- troubleshooting, printer options
 - internal option is not detected 100
 - internal solutions port 101
- troubleshooting, scan
 - cannot scan from a computer 129
 - partial copies of documents or photos 130
 - poor copy quality 130
 - scan job was not successful 130
 - scanner does not respond 132
 - scanner unit does not close 131
- two-sided copying 32

U

- unable to read flash drive
 - troubleshooting, print 99

- understanding the status of the power button and indicator light 15
- uneven print density 120
- Universal paper size
 - setting 23
- unlinking trays 26
- updating firmware
 - flash file 148
- USB cable 12
- USB port 12
 - enabling 99
- using
 - genuine Lexmark parts 58
 - genuine Lexmark supplies 58
- using Customer Support 21
- using Google Drive 22
- using QR Code Generator 21
- using the ADF
 - copying 32
- using the control panel 14
- using the home screen 15
- using the scanner glass
 - copying 32

V

- verify print jobs 30
 - printing from a Macintosh computer 30
 - printing from Windows 30
- vertical dark lines or streaks appear on prints 121
- vertical white lines 121
- viewing a fax log 49
- voice mail
 - setting up 36
- voice over Internet Protocol (VoIP)
 - fax setup 42
- VoIP adapter 42
- volatile memory 54
 - erasing 53
- volatility
 - statement of 54

W

- waste toner bottle
 - ordering 59
 - replacing 69
- white pages 108

- wireless network
 - Wi-Fi Protected Setup 55
- Wi-Fi Protected Setup
 - wireless network 55